Mouse RKIP Monoclonal Antibody | anti-RKIP antibody

RKIP Antibody

CATALOG #	HOST	APPLICATIONS
AAA109271	**Mouse**	**Western Blot, ELISA**

PRODUCT SYNONYMS

RKIP; Monoclonal Antibody; RKIP Antibody; anti-RKIP antibody

PRODUCT SPECIFICATIONS

Host	Mouse
Clonality	Monoclonal
Isotype	IgG2a
Specificity	Anti-RKIP recognizes RKIP expression in SW480 whole cell lysate.
Form/Format	Each vial contains 100 ug IgG in 100 ul of citrate-tris-HCl buffer pH7.0 with 0.02% Proclin 300.
Sequence Length	187
Applicable Applications for anti-RKIP antibody	WB (Western Blot), ELISA
Immunogen	Recombinant protein corresponding to full length RKIP.
Preparation and Storage	The antibody may be stored at-20 degree C for one year in its original formulation. Additionally, antibody may be stored at 2 degree C to 8 degree C for up to 1 month without detectable loss of activity. Avoid repeated freeze-thaw cycles of the diluted antibody.

IMAGES

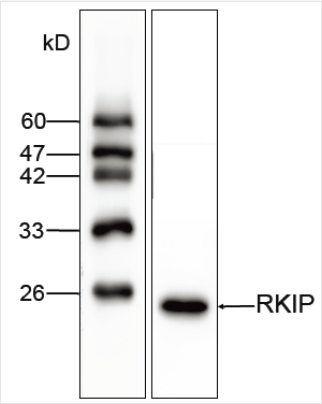

Application Data

ADDITIONAL INFORMATION

Related Product Information for anti-RKIP antibody	Purified mouse monoclonal antibody generated using E Coli expressed recombinant protein RKIP as immunogen.
Product Categories/Family for anti-RKIP antibody	Plant antibody

NCBI AND UNIPROT INFORMATION

NCBI GI #	4505621
NCBI GeneID	5037
NCBI Accession #	NP_002558.1
NCBI GenBank Nucleotide #	NM_002567.2
UniProt Accession #	P30086; B2R4S1
Molecular Weight	21,057 Da
NCBI Official Full Name	phosphatidylethanolamine-binding protein 1
NCBI Official Synonym Full Names	phosphatidylethanolamine binding protein 1
NCBI Official Symbol	PEBP1
NCBI Official Synonym Symbols	PBP; HCNP; PEBP; RKIP; HCNPpp; PEBP-1; HEL-210; HEL-S-34; HEL-S-96
NCBI Protein Information	phosphatidylethanolamine-binding protein 1
UniProt Protein Name	Phosphatidylethanolamine-binding protein 1
UniProt Gene Name	**PEBP1**
UniProt Synonym Gene Names	PBP; PEBP; PEBP-1; RKIP; HCNP

For Research Use Only. Not for use in diagnostic or therapeutic procedures. Small volumes of product may become entrapped in the seal of the vial during shipment and storage; if necessary, briefly centrifuge the vial on a tabletop centrifuge to dislodge any liquid in the cap.

AAA Biotech | Tel: +1 (619) 604-9440 | Fax: +1 (619) 604-9441 | contact@aaabiotech.com
Online datasheet: https://www.aaabiotech.com/monoclonal/rkip-antibody-western-blot-elisa/109271