Rabbit anti-Human CDKN2B Polyclonal Antibody | anti-CDKN2B antibody

CDKN2B Antibody

CATALOG #	HOST	REACTIVITY	APPLICATIONS
AAA109386	**Rabbit**	**Human**	**Immunohistochemistry, Western Blot, ELISA**

PRODUCT SYNONYMS

CDKN2B; Polyclonal Antibody; CDKN2B Antibody; anti-CDKN2B antibody

PRODUCT SPECIFICATIONS

Host	Rabbit
Reactivity	Human
Clonality	Polyclonal
Form/Format	Purified by peptide affinity column containing 1% BSA and 0.02% NaN3
Applicable Applications for anti-CDKN2B antibody	IHC (Immunohistochemistry), WB (Western Blot), ELISA (Peptide ELISA)
Preparation and Storage	Already reconstituted in 200ul sterile H2O. The antibody is stable for at least one year when stored at-20 degree C.

IMAGES

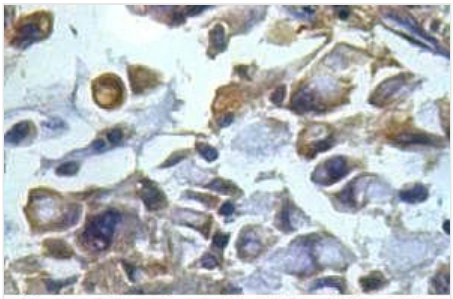

Immunohistochemical staining of formalin-fixed paraffin-embedded fetal lung cancer showing cytoplasmic staining with anti-CDKN2B antibody at a dilution of 1/100.

Application Data

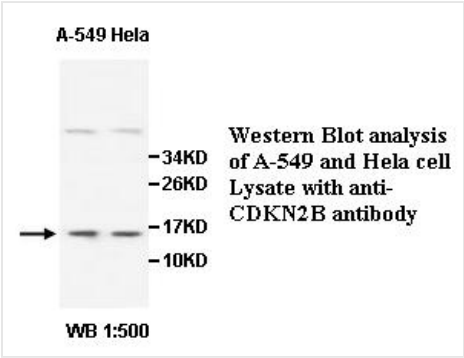

Western Blot analysis of A-549 and Hela cell Lysate with anti-CDKN2B antibody

Application Data

ADDITIONAL INFORMATION

Related Product Information for anti-CDKN2B antibody	Rabbit polyclonal CDKN2B (1) antibody was raised against a peptide from N terminal residues of human CDKN2B protein.
Product Categories/Family for anti-CDKN2B antibody	Autophagy antibody; Cancer; Cardiovascular; Cell Biology; Epigenetics & Nuclear Signaling; Developmental Biologys; Immunology; Drug Discovery Products; Metabolism; Neuroscience; Signal Transduction; Stem Cells
References	(1) Schunkert, H., Konig, I.R., Kathiresan, S., et al. Large-scale association analysis identifies 13 new susceptibility loci for coronary artery disease. Nat. Genet. 43 (4), 333-338 (2011).

For Research Use Only. Not for use in diagnostic or therapeutic procedures. Small volumes of product may become entrapped in the seal of the vial during shipment and storage; if necessary, briefly centrifuge the vial on a tabletop centrifuge to dislodge any liquid in the cap.