Rabbit anti-Human Annexin-2 Polyclonal Antibody | anti-ANXA2 antibody

Annexin-2 Antibody

CATALOG #	HOST	REACTIVITY	APPLICATIONS
AAA110201	**Rabbit**	**Human**	**Immunohistochemistry, Western Blot, ELISA**

PRODUCT SYNONYMS

Annexin-2; Polyclonal Antibody; Annexin-2 Antibody; anti-ANXA2 antibody

PRODUCT SPECIFICATIONS

Host	Rabbit
Reactivity	Human
Clonality	Polyclonal
Form/Format	Purified by protein A column containing 0.02% NaN3
Sequence Length	339
Applicable Applications for anti-ANXA2 antibody	IHC (Immunohistochemistry), WB (Western Blot), ELISA
Preparation and Storage	Already reconstituted in 200ul sterile H2O. The antibody is stable for at least one year when stored at-20 degree C.

IMAGES

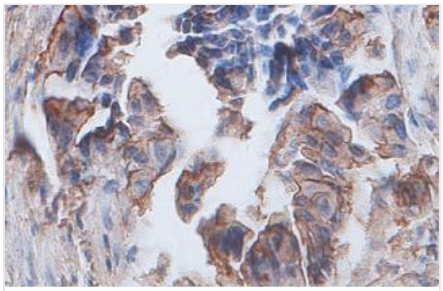

Immunohistochemical staining of formalin-fixed paraffin-embedded Colon carcinoma staining with anti-Annexin-2 antibody at a dilution of 1/100.

Application Data

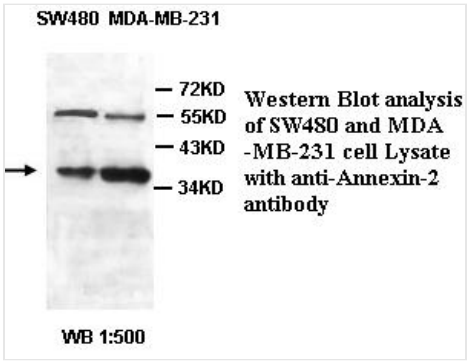

Application Data

ADDITIONAL INFORMATION

Related Product Information for anti-ANXA2 antibody	Rabbit polyclonal Annexin-2 (1) antibody was raised against a recombinate human Annexin-2 protein from 177-329aa (NM_001002857).
Product Categories/Family for anti-ANXA2 antibody	Autophagy antibody; Cancer; Cardiovascular; Cell Biology; Epigenetics & Nuclear Signaling; Developmental Biologys; Immunology; Drug Discovery Products; Metabolism; Neuroscience; Signal Transduction; Stem Cells
References	(1) Nedjadi, T., Kitteringham, N., Campbell, F., et al.S100A6 binds to annexin 2 in pancreatic cancer cells and promotes pancreatic cancer cell motility.Br. J. Cancer 101 (7), 1145-1154 (2009).

NCBI AND UNIPROT INFORMATION

NCBI GI #	50845386
NCBI GeneID	302
NCBI Accession #	NP_001002857.1
NCBI GenBank Nucleotide #	NM_001002857.1
UniProt Accession #	P07355; Q567R4; Q6N0B3; Q8TBV2; Q96DD5; Q9UDH8
Molecular Weight	40,411 Da
NCBI Official Full Name	annexin A2 isoform 2
NCBI Official Synonym Full Names	annexin A2
NCBI Official Symbol	ANXA2
NCBI Official Synonym Symbols	P36; ANX2; LIP2; LPC2; CAL1H; LPC2D; ANX2L4; PAP-IV; HEL-S-270
NCBI Protein Information	annexin A2
UniProt Protein Name	Annexin A2
UniProt Gene Name	**ANXA2**
UniProt Synonym Gene Names	ANX2; ANX2L4; CAL1H; LPC2D; PAP-IV

For Research Use Only. Not for use in diagnostic or therapeutic procedures. Small volumes of product may become entrapped in the seal of the vial during shipment and storage; if necessary, briefly centrifuge the vial on a tabletop centrifuge to dislodge any liquid in the cap.

AAA Biotech | Tel: +1 (619) 604-9440 | Fax: +1 (619) 604-9441 | contact@aaabiotech.com
Online datasheet: https://www.aaabiotech.com/polyclonal/annexin-2-antibody-immunohistochemistry-western-blot-elisa/110201