Rabbit Caspase10 Polyclonal Antibody | anti-CASP-10 antibody

Caspase10 Antibody

CATALOG #	HOST	REACTIVITY	APPLICATIONS
AAA110869	**Rabbit**	**Human, Mouse, Rat**	**Immunofluorescence, Western Blot, ELISA**

PRODUCT SYNONYMS

Caspase10; Polyclonal Antibody; Caspase10 Antibody; anti-CASP-10 antibody

PRODUCT SPECIFICATIONS

Host	Rabbit
Reactivity	Human, Mouse, Rat
Clonality	Polyclonal
Form/Format	Lyophilized anti-caspase 10 antibody purified by peptide affinity column containing 1% BSA and 0.02% NaN3
Sequence Length	1032
Applicable Applications for anti-CASP-10 antibody	IF (Immunofluorescence), WB (Western Blot), ELISA (Peptide ELISA)
Host Note	Rabbit polyclonal caspase 10 antibody was raised against a 15 amino acid peptide from near the C terminal residues of human caspase 10 protein.
Preparation and Storage	Dilution instruction and storage: Already reconstituted in 200ul sterile H_2O. The antibody is stable for at least one year when stored at -20ºC after reconstitution. Avoid repeated freeze/defrost cycles.

IMAGES

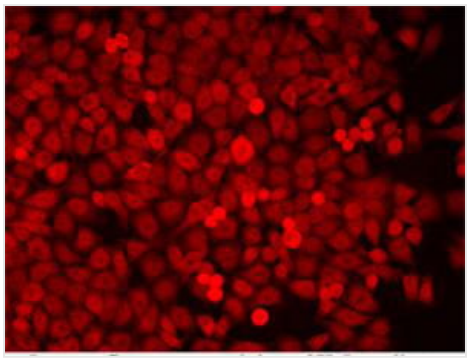

IF (Immunofluorescence)
Immunofluorescent staining of HeLa cells showing Cytoplasmic staining with anti-Caspase 10 antibody at a dilution of 1/100

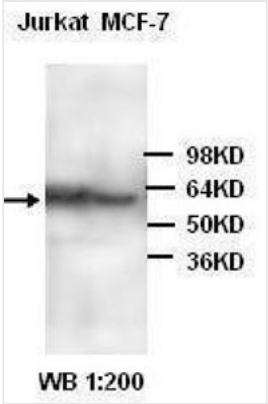

WB (Western Blot)
Western Blot analysis of Jurkat and MCF-7 cell lysates with anti-caspase 10 antibody

ADDITIONAL INFORMATION

Related Product Information for anti-CASP-10 antibody	Rabbit polyclonal caspase 10 (1) antibody was raised against a 15 amino acid peptide from near the C terminal residues of human caspase 10 protein.

Product Categories/Family for anti-CASP-10 antibody	Autophagy antibody; Cancer; Cardiovascular; Cell Biology; Epigenetics & Nuclear Signaling; Developmental Biologys; Immunology; Drug Discovery Products; Metabolism; Neuroscience; Signal Transduction; Stem Cells
References	(1) Gerhard, D.S., Wagner, L., Feingold, E.A., et al. The status, quality, and expansion of the NIH full-length cDNA project: the Mammalian Gene Collection (MGC). Genome Res. 14 (10B), 2121-2127 (2004).

NCBI AND UNIPROT INFORMATION

NCBI GI #	51093861
NCBI GeneID	29775
NCBI Accession #	NP_055365.2
NCBI GenBank Nucleotide #	NM_014550.3
UniProt Accession #	Q9BWT7; Q14CQ8; Q5TFG6; Q8NC81; Q9UGR5; Q9UGR6; Q9Y3H0
NCBI Official Full Name	caspase recruitment domain-containing protein 10
NCBI Official Synonym Full Names	caspase recruitment domain family member 10
NCBI Official Symbol	CARD10
NCBI Official Synonym Symbols	BIMP1; CARMA3
NCBI Protein Information	caspase recruitment domain-containing protein 10
UniProt Protein Name	Caspase recruitment domain-containing protein 10
UniProt Gene Name	**CARD10**
UniProt Synonym Gene Names	CARMA3; Carma 3

For Research Use Only. Not for use in diagnostic or therapeutic procedures. Small volumes of product may become entrapped in the seal of the vial during shipment and storage; if necessary, briefly centrifuge the vial on a tabletop centrifuge to dislodge any liquid in the cap.

AAA Biotech | Tel: +1 (619) 604-9440 | Fax: +1 (619) 604-9441 | contact@aaabiotech.com
Online datasheet: https://www.aaabiotech.com/polyclonal/caspase10-antibody-immunofluorescence-western-blot-peptide-elisa-elisa/110869