Rabbit ANXA13 Polyclonal Antibody | anti-ANXA13 antibody

ANXA13 Antibody

CATALOG #	HOST	REACTIVITY	APPLICATIONS
AAA111738	**Rabbit**	**Human, RatPredicted: Mouse**	**Immunohistochemistry, Western Blot, ELISA**

PRODUCT SYNONYMS

ANXA13; Polyclonal Antibody; ANXA13 Antibody; anti-ANXA13 antibody

PRODUCT SPECIFICATIONS

Host	Rabbit
Reactivity	Human, Rat Predicted: Mouse
Clonality	Polyclonal
Form/Format	Purified by protein affinity column containing 1% BSA and 0.02% NaN3.
Sequence Length	1204
Applicable Applications for anti-ANXA13 antibody	IHC (Immunohistochemistry), WB (Western Blot), ELISA
Preparation and Storage	Already reconstituted in 200ul sterile H2O. The antibody is stable for at least one year when stored at-20 degree C after reconstitution. Avoid repeated freeze/defrost cycles.

IMAGES

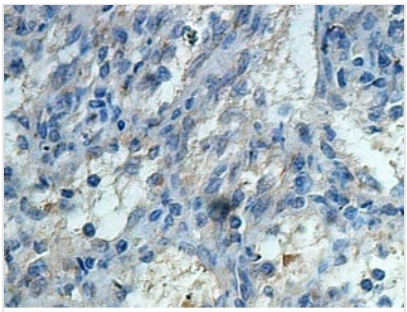

Immunohistochemical staining of formalin-fixed paraffin-embedded fetal spleen showing cytoplasmic and membrane staining with anti-ANXA13 antibody at a dilution of 1/100

Application Data

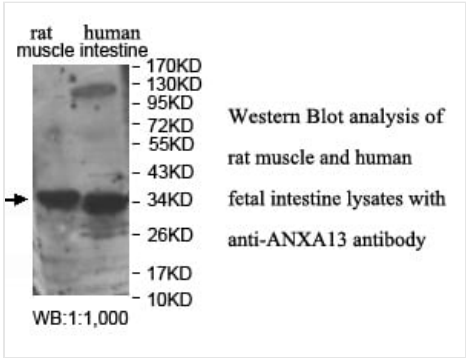

Application Data

ADDITIONAL INFORMATION

Related Product Information for anti-ANXA13 antibody	Rabbit polyclonal ANXA13 (1) antibody was raised against a recombinated human ANXA13 protein 100-316aa (BC125158).
Product Categories/Family for anti-ANXA13 antibody	Autophagy antibody; Cancer; Cardiovascular; Cell Biology; Epigenetics & Nuclear Signaling; Developmental Biologys; Immunology; Drug Discovery Products; Metabolism; Neuroscience; Signal Transduction; Stem Cells
References	(1) Reiske, H., Sui, B., Ung-Medoff, H., et al. Identification of annexin A13 as a regulator of chemotherapy resistance using random homozygous gene perturbation. Anal. Quant. Cytol. Histol. 32 (2), 61-69 (2010).

NCBI AND UNIPROT INFORMATION

NCBI GI #	115528739
NCBI GeneID	312
Molecular Weight	39,744 Da
NCBI Official Full Name	Homo sapiens annexin A13, mRNA
NCBI Official Synonym Full Names	annexin A13
NCBI Official Symbol	ANXA13
NCBI Official Synonym Symbols	ISA; ANX13
NCBI Protein Information	annexin A13
UniProt Protein Name	Annexin A13
UniProt Gene Name	**ANXA13**
UniProt Synonym Gene Names	ANX13; ISA

For Research Use Only. Not for use in diagnostic or therapeutic procedures. Small volumes of product may become entrapped in the seal of the vial during shipment and storage; if necessary, briefly centrifuge the vial on a tabletop centrifuge to dislodge any liquid in the cap.

AAA Biotech | Tel: +1 (619) 604-9440 | Fax: +1 (619) 604-9441 | contact@aaabiotech.com
Online datasheet: https://www.aaabiotech.com/polyclonal/anxa13-antibody-immunohistochemistry-western-blot-elisa/111738