Rabbit anti-Human General transcription factor IIH subunit 5 Polyclonal Antibody | anti-IIH antibody

Rabbit anti-human General transcription factor IIH subunit 5 polyclonal Antibody

CATALOG #	HOST	REACTIVITY	APPLICATIONS
AAA118011	**Rabbit**	**Human**	**Immunohistochemistry, ELISA**

PRODUCT SYNONYMS

General transcription factor IIH subunit 5; Polyclonal Antibody; Rabbit anti-human General transcription factor IIH subunit 5 polyclonal Antibody; General transcription factor IIH polypeptide 5 TFB5 ortholog TFIIH basal transcription factor complex TTD-A subunit GTF2H5 C6orf175; TTDA; anti-IIH antibody

PRODUCT SPECIFICATIONS

Host	Rabbit
Reactivity	Human
Clonality	Polyclonal
Isotype	IgG
Purity/Purification	Caprylic Acid Ammonium Sulfate Precipitation Purified
Sequence Length	71
Applicable Applications for anti-IIH antibody	IHC (Immunohistochemistry), ELISA
Storage Buffer	Preservative: 0.03% Proclin 300 Constituents: 50% Glycerol, 0.01M PBS, PH 7.4
Conjugate	Non-conjugated
Immunogen	Recombinant human General transcription factor IIH subunit 5 protein
Preparation and Storage	Shipped at 4 degree C. Upon delivery aliquot and store at -20 degree C or -80 degree C. Avoid repeated freeze.

IMAGES

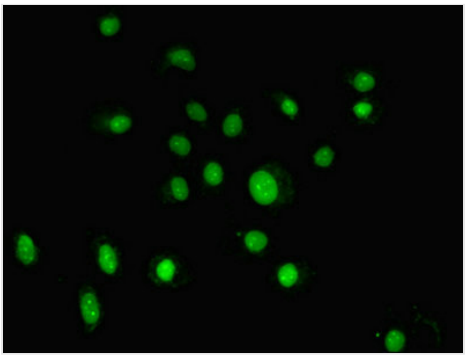

IHC (Immunohistochemisry)
Immunofluorescent analysis of HepG2 cells using AAA118011 at a dilution of 1:100 and Alexa Fluor 488-congugated AffiniPure Goat Anti-Rabbit IgG(H+L

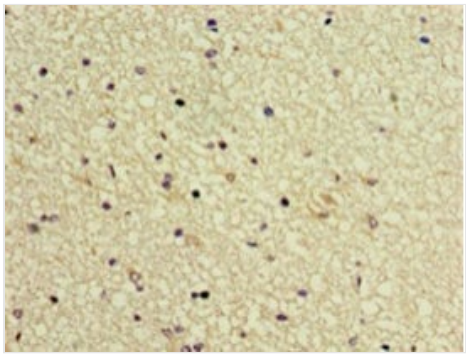

IHC (Immunohiostchemistry)
Immunohistochemistry of paraffin-embedded human brain using AAA118011 at dilution 1:100

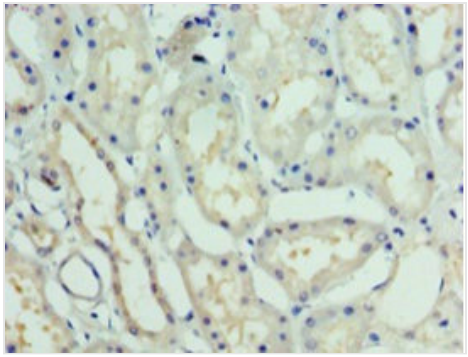

IHC (Immunohistochemistry)
Immunohistochemistry of paraffin-embedded human kidney using AAA118011 at dilution 1:100

ADDITIONAL INFORMATION

Related Product Information for anti-IIH antibody	Component of the TFIIH basal transcription factor involved in nucleotide excision repair (NER) of DNA and, when complexed to CAK, in RNA transcription by RNA polymerase II. Necessary for the stability of the TFIIH complex and for the presence of normal levels of TFIIH in the cell.

NCBI AND UNIPROT INFORMATION

NCBI GI #	46359855
NCBI GeneID	404672
NCBI Accession #	NP_997001.1
NCBI GenBank Nucleotide #	NM_207118.2
UniProt Accession #	Q6ZYL4; Q0P5V8
Molecular Weight	8,053 Da
NCBI Official Full Name	general transcription factor IIH subunit 5
NCBI Official Synonym Full Names	general transcription factor IIH subunit 5
NCBI Official Symbol	GTF2H5
NCBI Official Synonym Symbols	TTD; TFB5; TTD3; TTDA; TFIIH; TTD-A; TGF2H5; C6orf175; bA120J8.2
NCBI Protein Information	general transcription factor IIH subunit 5
UniProt Protein Name	General transcription factor IIH subunit 5
UniProt Gene Name	**GTF2H5**
UniProt Synonym Gene Names	C6orf175; TTDA
UniProt Entry Name	TF2H5_HUMAN

For Research Use Only. Not for use in diagnostic or therapeutic procedures. Small volumes of product may become entrapped in the seal of the vial during shipment and storage; if necessary, briefly centrifuge the vial on a tabletop centrifuge to dislodge any liquid in the cap.

AAA Biotech | Tel: +1 (619) 604-9440 | Fax: +1 (619) 604-9441 | contact@aaabiotech.com
Online datasheet: https://www.aaabiotech.com/polyclonal/general-transcription-factor-iih-subunit-5-antibody-immunohistochemistry-elisa/118011