Rabbit anti-Human, Mouse NAIF1 Polyclonal Antibody | anti-NAIF1 antibody

NAIF1 Antibody

CATALOG #	HOST	REACTIVITY	APPLICATIONS
AAA119171	**Rabbit**	**Human, Mouse**	**Immunohistochemistry, Western Blot, ELISA**

PRODUCT SYNONYMS

NAIF1; Polyclonal Antibody; NAIF1 Antibody; Nuclear apoptosis-inducing factor 1; C9orf90; anti-NAIF1 antibody

PRODUCT SPECIFICATIONS

Host	Rabbit
Reactivity	Human, Mouse
Clonality	Polyclonal
Isotype	IgG
Purity/Purification	>95%, Protein G Purified
Form/Format	Liquid
Sequence Length	327
Applicable Applications for anti-NAIF1 antibody	IHC (Immunohistochemistry), WB (Western Blot), ELISA
Storage Buffer	Preservative: 0.03% Proclin 300 Constituents: 50% Glycerol, 0.01M PBS, PH 7.4
Immunogen	Recombinant human Nuclear apoptosis-inducing factor 1 protein
Immunogen Species	Homo Sapiens (Human)
Research Area	Others
Target Names	NAIF1
Preparation and Storage	Upon receipt, store at -20 degree C or -80 degree C. Avoid repeated freeze.

IMAGES

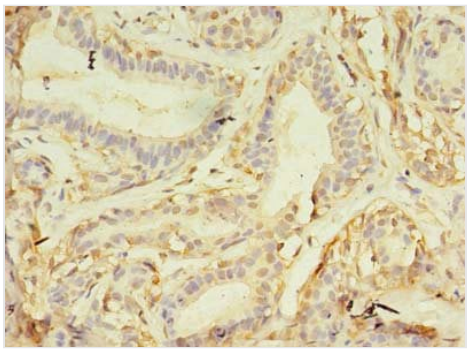

IHC (Immunohistochemisry)
Immunohistochemistry of paraffin-embedded human breast cancer using AAA119171 at dilution of 1:100

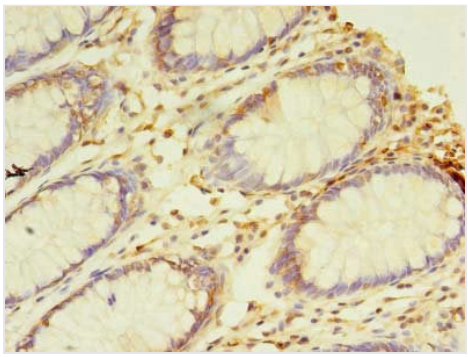

IHC (Immunohiostchemistry)
Immunohistochemistry of paraffin-embedded human colon cancer using AAA119171 at dilution of 1:100

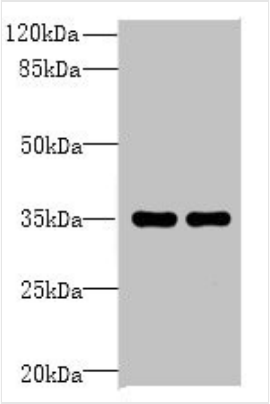

WB (Western Blot)
Western blotAll lanes: NAIF1 antibody at 6ug/mlLane 1: Mouse brain tissueLane 2: Mouse heart tissueSecondaryGoat polyclonal to Rabbit IgG at 1/10000 dilutionPredicted band size: 36,18 kDaObserved band size: 35 kDa

ADDITIONAL INFORMATION

Related Product Information for anti-NAIF1 antibody	Induces apoptosis.

NCBI AND UNIPROT INFORMATION

NCBI GI #	37537558
NCBI GeneID	203245
NCBI Accession #	NP_931045.1
NCBI GenBank Nucleotide #	NM_197956.3
UniProt Accession #	Q69YI7; Q8WU12; B3KV81
NCBI Official Full Name	nuclear apoptosis-inducing factor 1
NCBI Official Synonym Full Names	nuclear apoptosis inducing factor 1
NCBI Official Symbol	NAIF1
NCBI Official Synonym Symbols	C9orf90; bA379C10.2
NCBI Protein Information	nuclear apoptosis-inducing factor 1
UniProt Protein Name	Nuclear apoptosis-inducing factor 1
UniProt Gene Name	**NAIF1**
UniProt Synonym Gene Names	C9orf90
UniProt Entry Name	NAIF1_HUMAN

For Research Use Only. Not for use in diagnostic or therapeutic procedures. Small volumes of product may become entrapped in the seal of the vial during shipment and storage; if necessary, briefly centrifuge the vial on a tabletop centrifuge to dislodge any liquid in the cap.

AAA Biotech | Tel: +1 (619) 604-9440 | Fax: +1 (619) 604-9441 | contact@aaabiotech.com
Online datasheet: https://www.aaabiotech.com/polyclonal/naif1-antibody-immunohistochemistry-western-blot-elisa/119171