Mouse CD1a Monoclonal Antibody | anti-CD1a antibody

MOUSE ANTI HUMAN CD1a:RPE

CATALOG #	HOST	APPLICATIONS
AAA12058	**Mouse**	**Flow Cytometry, Functional Assay**

PRODUCT SYNONYMS

CD1a; Monoclonal Antibody; MOUSE ANTI HUMAN CD1a:RPE; anti-CD1a antibody

PRODUCT SPECIFICATIONS

Host	Mouse
Clonality	Monoclonal
Isotype	IgG2a
Clone Number	NA1/34-HLK
Form/Format	Purified IgG conjugated to R. Phycoerythrin (RPE) - lyophilised.
Sequence Length	327
Applicable Applications for anti-CD1a antibody	FCM/FACS (Flow Cytometry)
Application Notes	Flow Cytometry: Use 10ul of the suggested working dilution to label 106 cells in 100ul. **Flow Cytometry:** Maximum Dilution: Neat
Reconstitution	Reconstitute with 1 ml distilled water. Perservative Stabilisers
Buffer Solution	Phosphate buffered saline
Target Species	Human
Preparation and Storage	Prior to reconstitution store at 4 degree C. Following reconstitution store at 4 degree C. DO NOT FREEZE. This product should be stored undiluted. This product is photosensitive and should be protected from light. Should this product contain a precipitate we recommend microcentrifugation before use. Shelf Life: 12 months from date of reconstitution.

IMAGES

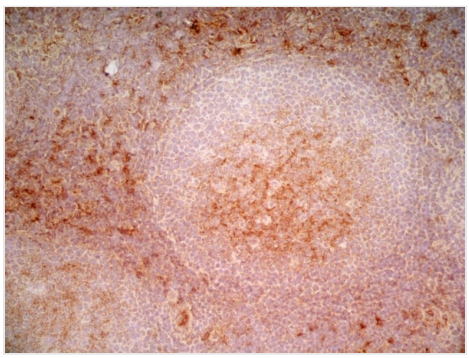

Application Data
Immunoperoxidase staining of human tonsil cryosection using Mouse anti Human CD1a antibody followed by HISTAR detection system. Medium power

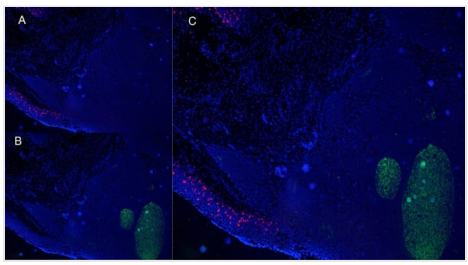

Application Data
Immunofluorescence staining of human tonsil cryosection using Mouse anti Human CD1a antibody and Mouse anti Human CD21 . C is the merged image. Low power

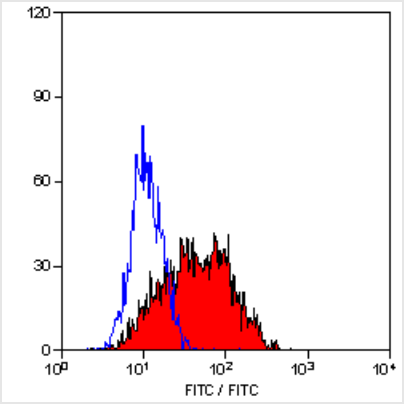

Application Data
Staining of MOLT 4 cells with Mouse anti Human CD1a

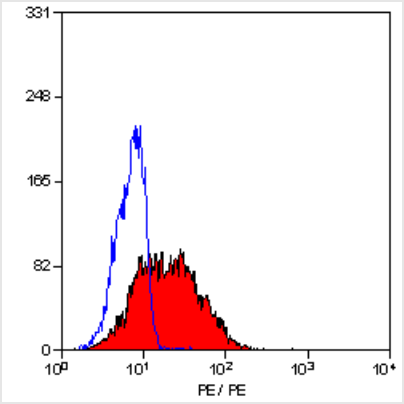

Application Data
Staining of MOLT 4 cells with Mouse anti Human CD1a:RPE

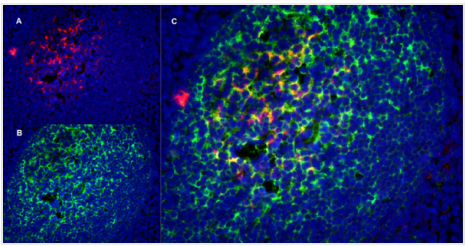

Application Data
Immunofluorescence staining of human tonsil cryosection using Mouse anti Human CD1a antibody and Mouse anti Human CD21 . C is the merged image. High power

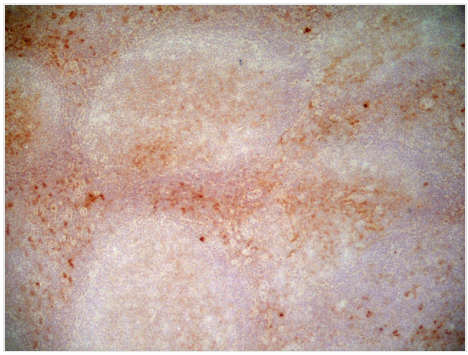

Application Data
Immunoperoxidase staining of human tonsil cryosection using Mouse anti Human CD1a antibody followed by HISTAR detection system. Low power

NCBI AND UNIPROT INFORMATION

NCBI GI #	110618224
NCBI GeneID	909
NCBI Accession #	NP_001754.2
NCBI GenBank Nucleotide #	NM_001763.2
Molecular Weight	37,077 Da
NCBI Official Full Name	T-cell surface glycoprotein CD1a
NCBI Official Synonym Full Names	CD1a molecule
NCBI Official Symbol	CD1A
NCBI Official Synonym Symbols	R4; T6; CD1; FCB6; HTA1
NCBI Protein Information	T-cell surface glycoprotein CD1a; CD1A antigen, a polypeptide; T-cell surface antigen T6/Leu-6; cluster of differentiation 1 A; cortical thymocyte antigen CD1A; differentiation antigen CD1-alpha-3; epidermal dendritic cell marker CD1a; hTa1 thymocyte antigen
UniProt Protein Name	T-cell surface glycoprotein CD1a
UniProt Gene Name	**CD1A**
UniProt Synonym Gene Names	hTa1 thymocyte antigen
UniProt Entry Name	CD1A_HUMAN

For Research Use Only. Not for use in diagnostic or therapeutic procedures. Small volumes of product may become entrapped in the seal of the vial during shipment and storage; if necessary, briefly centrifuge the vial on a tabletop centrifuge to dislodge any liquid in the cap.

AAA Biotech | Tel: +1 (619) 604-9440 | Fax: +1 (619) 604-9441 | contact@aaabiotech.com
Online datasheet: https://www.aaabiotech.com/monoclonal/cd1a-antibody-clone-na1-34-hlk-flow-cytometry-elisa/12058