Phosphofructokinase Recombinant Protein | PFKP recombinant protein

Recombinant Phosphofructokinase, Platelet (PFKP)

CATALOG #	HOST	REACTIVITY	APPLICATIONS
AAA144212	**E.coli**	**Rattus norvegicus (Rat)**	**Western Blot, SDS-Page**

PRODUCT SYNONYMS

Phosphofructokinase; Recombinant Phosphofructokinase; Platelet (PFKP); PFKP recombinant protein

PRODUCT SPECIFICATIONS

Host	E.coli
Reactivity	Rattus norvegicus (Rat)
Purity/Purification	> 97%
Form/Format	PBS, pH7.4, containing 0.01% SKL, 5% Trehalose
Concentration	Original Concentration: 500ug/mL (varies by lot)
Applicable Applications for PFKP recombinant protein	WB (Western Blot), SDS-PAGE, Immunogen, Positive Control
Source	Prokaryotic expression
Residues	Arg354~Ala570
Tags	N-terminal His Tag
Subcellular Location	Cytoplasm
Traits	Freeze-dried powder
Predicted isoelectric point	7.8
Usage	Reconstitute in 10mM PBS (pH7.4) to a concentration of 0.1-1.0 mg/mL. Do not vortex.
Preparation and Storage	**Storage:** Avoid repeated freeze/thaw cycles. Store at 2-8 degree C for one month. Aliquot and store at -80 degree C for 12 months. **Stability Test:** The thermal stability is described by the loss rate. The loss rate was determined by accelerated thermal degradation test, that is, incubate the protein at 37 degree C for 48h, and no obvious degradation and precipitation were observed. The loss rate is less than 5% within the expiration date under appropriate storage condition.

IMAGES

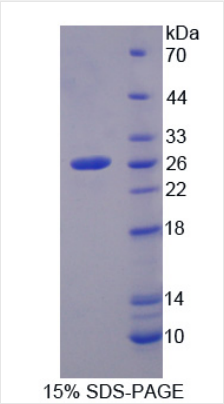

SDS-PAGE

Sequence

NCBI AND UNIPROT INFORMATION

NCBI GI #	627777927
Molecular Weight	Predicted Molecular Mass: 27.1KDa Accurate Molecular Mass: 27kDa as determined by SDS-PAGE reducing conditions.
NCBI Official Full Name	phosphofructokinase
UniProt Protein Name	Phosphofructokinase
UniProt Gene Name	**RradSPS_1865**
UniProt Entry Name	A0A023X490_9ACTN

For Research Use Only. Not for use in diagnostic or therapeutic procedures. Small volumes of product may become entrapped in the seal of the vial during shipment and storage; if necessary, briefly centrifuge the vial on a tabletop centrifuge to dislodge any liquid in the cap.

AAA Biotech | Tel: +1 (619) 604-9440 | Fax: +1 (619) 604-9441 | contact@aaabiotech.com
Online datasheet: https://www.aaabiotech.com/rradsps-1865-recombinant-protein-e-coli-wb-western-blot-sds-page-immunogen-positive-control/144212