Rabbit Host Cell Factor C1 Polyclonal Antibody | anti-HCFC1 antibody

Host Cell Factor C1 (HCFC1) Polyclonal Antibody

CATALOG #	HOST	REACTIVITY	APPLICATIONS
AAA145297	**Rabbit**	**Mouse, Human, Rat**	**ELISA, Immunohistochemistry, Immunocytochemistry, Western Blot**

PRODUCT SYNONYMS

Host Cell Factor C1; Polyclonal Antibody; Host Cell Factor C1 (HCFC1) Polyclonal Antibody; HCF-C1; CFF; HCF1; HFC1; VCAF; VP16-Accessory Protein; anti-HCFC1 antibody

PRODUCT SPECIFICATIONS

Host	Rabbit
Reactivity	Mouse, Human, Rat
Clonality	Polyclonal
Specificity	The antibody is a rabbit polyclonal antibody raised against HCFC1. It has been selected for its ability to recognize HCFC1 in immunohistochemical staining and western blotting.
Purity/Purification	Affinity Chromatography
Form/Format	Supplied as solution form in PBS, pH7.4 containing 0.02% NaN3, 50% glycerol.
Concentration	500ug/mL (varies by lot)
Applicable Applications for anti-HCFC1 antibody	ELISA, IHC (Immunohistochemistry), ICC (Immunocytochemistry), WB (Western Blot)
Immunoglobulin Type	IgG
Conjugate	No Conjugate
Cross Reactivity	Mouse
Organism Species	Mouse
Fragment	HCFC1 (Ser107-Thr332)
Quality Control	Content: The quality control contains recombinant HCFC1 (Ser107-Thr332) disposed in loading buffer. Usage: 10uL per well when 3,3'-Diaminobenzidine(DAB) as the substrate. 5uL per well when used in enhanced chemilumescent (ECL). Note: The quality control is specifically manufactured as the positive control.Not used for other purposes. Loading Buffer: 100mM Tris(pH8.8), 2% SDS, 200mM NaCl, 50% glycerol,BPB 0.01%, NaN3 0.02%.
Conjugated Antibody	The APC conjugated antibody version of this item is also available as
Preparation and Storage	Store at 4 degree C for frequent use. Stored at -20 degree C to -80 degree C in a manual defrost freezer for one year without detectable loss of activity. Avoid repeated freeze-thaw cycles.

IMAGES

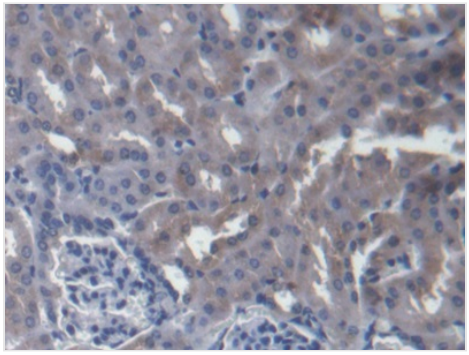

IHC (Immunohiostchemistry)
DAB staining on fromalin fixed paraffin- embedded liver tissue

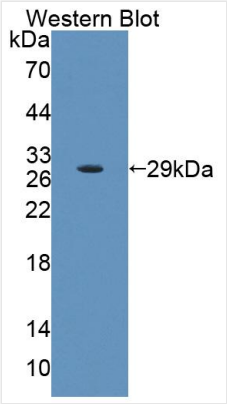

WB (Western Blot)
Western Blot: Sample: Recombinant protein.

NCBI AND UNIPROT INFORMATION

NCBI GI #	34328130
NCBI GeneID	15161
NCBI Accession #	NP_032250.2
NCBI GenBank Nucleotide #	NM_008224.4
UniProt Accession #	Q61191; Q684R1; Q7TSB0; Q8C2D0; Q9QWH2; B1AUX1
Molecular Weight	210,437 Da
NCBI Official Full Name	host cell factor 1
NCBI Official Synonym Full Names	host cell factor C1
NCBI Official Symbol	Hcfc1
NCBI Official Synonym Symbols	HCF; HCF1; AW060991
NCBI Protein Information	host cell factor 1
UniProt Protein Name	Host cell factor 1
UniProt Gene Name	**Hcfc1**
UniProt Synonym Gene Names	HCF; HCF-1

For Research Use Only. Not for use in diagnostic or therapeutic procedures. Small volumes of product may become entrapped in the seal of the vial during shipment and storage; if necessary, briefly centrifuge the vial on a tabletop centrifuge to dislodge any liquid in the cap.

AAA Biotech | Tel: +1 (619) 604-9440 | Fax: +1 (619) 604-9441 | contact@aaabiotech.com
Online datasheet: https://www.aaabiotech.com/polyclonal/host-cell-factor-c1-antibody-immunohistochemistry-immunocytochemistry-western-blot-elisa/145297