Golgi Phosphoprotein 2 (GOLPH2) Recombinant Protein | GOLPH2 recombinant protein

Recombinant Golgi Phosphoprotein 2 (GOLPH2)

CATALOG #	HOST	APPLICATIONS
AAA161977	**E Coli**	**Western Blot, SDS-Page**

PRODUCT SYNONYMS

Golgi Phosphoprotein 2 (GOLPH2); Recombinant Golgi Phosphoprotein 2 (GOLPH2); Golgi Phosphoprotein 2; GOLPH2 recombinant protein (prokaryotic); Human; GOLM1; GP73; C9orf155; Golgi Membrane Protein 1; Golgi Protein 734; GOLPH2 recombinant protein

PRODUCT SPECIFICATIONS

Host	E Coli
Purity/Purification	Greater than 95% by SDS-PAGE
Form/Format	Freeze-dried powder; PBS, pH7.4, containing 0.01% SKL, 1mM DTT, 5% Trehalose and Proclin300.
Sequence	Val119~Gly 223
Applicable Applications for GOLPH2 recombinant protein	WB (Western Blot), SDS-PAGE, Immunogen, Positive Control
Species	Human
Expression System	Prokaryotic expression
Tag	N-terminal His Tag
Endotoxin Level	<1.0EU per 1ug (determined by the LAL method)
Isoelectric Point	6.2
Subcellular Location	Membrane
Research Area	Tumor immunity, Infection immunity, Reproductive science, Hepatology
Preparation and Storage	Store at 2-8 degree C for one month, -80 degree C for 12 months

IMAGES

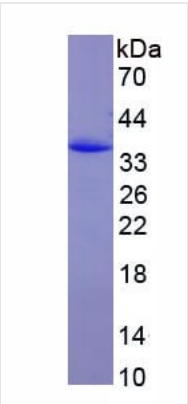

SDS-PAGE
Figure. SDS-PAGE

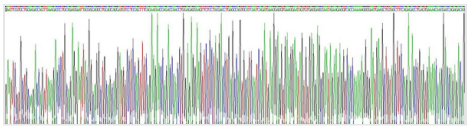

Sequence
Figure. Gene Sequencing (extract

ADDITIONAL INFORMATION

Product Categories/Family for GOLPH2 recombinant protein	Prokaryotic proteins

NCBI AND UNIPROT INFORMATION

NCBI GI #	51316027
NCBI GeneID	51280
UniProt Accession #	Q8NBJ4; Q6IAF4; Q9NRB9
Molecular Weight	401
NCBI Official Full Name	Golgi membrane protein 1
NCBI Official Synonym Full Names	golgi membrane protein 1
NCBI Official Symbol	GOLM1
NCBI Official Synonym Symbols	GP73; HEL46; GOLPH2; C9orf155; PSEC0257; bA379P1.3
NCBI Protein Information	Golgi membrane protein 1; golgi protein, 73-kD; golgi phosphoprotein 2; golgi membrane protein GP73; epididymis luminal protein 46
UniProt Protein Name	Golgi membrane protein 1
UniProt Gene Name	**GOLM1**
UniProt Synonym Gene Names	C9orf155; GOLPH2
UniProt Entry Name	GOLM1_HUMAN

For Research Use Only. Not for use in diagnostic or therapeutic procedures. Small volumes of product may become entrapped in the seal of the vial during shipment and storage; if necessary, briefly centrifuge the vial on a tabletop centrifuge to dislodge any liquid in the cap.

AAA Biotech | Tel: +1 (619) 604-9440 | Fax: +1 (619) 604-9441 | contact@aaabiotech.com
Online datasheet: https://www.aaabiotech.com/golm1-recombinant-protein-e-coli-wb-western-blot-sds-page-immunogen-positive-control/161977