Rabbit anti-Human MAGEA3 Polyclonal Antibody | anti-MAGEA3 antibody

MAGEA3 Rabbit anti-Human Polyclonal (aa216-265) Antibody

CATALOG #	HOST	REACTIVITY	APPLICATIONS
AAA162517	**Rabbit**	**Human**	**Western Blot, Immunohistochemistry, Immunohistochemistry**

PRODUCT SYNONYMS

MAGEA3; Polyclonal Antibody; MAGEA3 Rabbit anti-Human Polyclonal (aa216-265) Antibody; IHC-plus MAGEA3 Antibody (aa216-265); Antigen MZ2-D; Cancer/testis antigen 1.3; CT1.3; HYPD; MAGE-3 antigen; Melanoma-associated antigen 3; HIP8; MAGE3; Melanoma antigen family A; 3; anti-MAGEA3 antibody

PRODUCT SPECIFICATIONS

Host	Rabbit
Reactivity	Human
Clonality	Polyclonal
Specificity	Human MAGEA3
Purity/Purification	Immunoaffinity purified
Form/Format	PBS, 0.09% sodium azide, 2% sucrose
Concentration	0.5mg/ml (varies by lot)
Applicable Applications for anti-MAGEA3 antibody	WB (Western Blot), IHC (Immunohistochemistry), IHC (Immunohistochemistry)
Target	Human MAGEA3
Immunogen	Synthetic peptide located between aa216-265 of human MAGEA3 (P43357, NP_005353). Percent identity by BLAST analysis: Human, Gorilla (100%); Gibbon (92%).
Conjugation	Unconjugated
Epitope	aa216-265
Preparation and Storage	Short term: Store at 2-8 degree C. Long term: Aliquot and store at -20 degree C. Avoid freeze/thaw cycles.

IMAGES

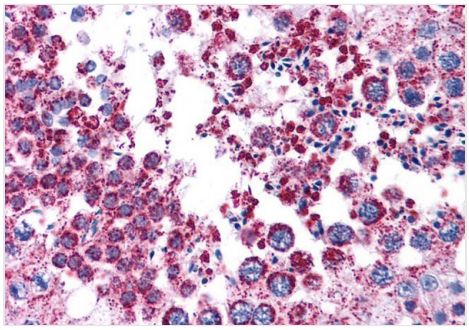

IHC (Immunohiostchemistry)
MAGEA3 Antibody-Anti-MAGEA3 antibody IHC of human testis. Immunohistochemistry of formalin-fixed, paraffin-embedded tissue after heat-induced antigen retrieval. Antibody concentration 5 ug/ml. This image was taken for the unconjugated form of this product. Other forms have not been tested.

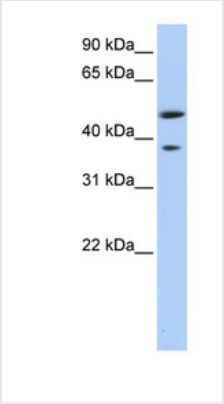

WB (Western Blot)
MAGEA3 Antibody-MAGEA3 antibody Western blot of Fetal Liver lysate. This image was taken for the unconjugated form of this product. Other forms have not been tested.

ADDITIONAL INFORMATION

Related Product Information for anti-MAGEA3 antibody	MAGEA3 antibody is an unconjugated rabbit polyclonal antibody to human MAGEA3 (aa216-265). Validated for IHC and WB. Tested on 20 paraffin-embedded human tissues. Cited in 1 publication.

NCBI AND UNIPROT INFORMATION

NCBI GeneID	4102
UniProt Accession #	P43357; U03735
UniProt Protein Name	Melanoma-associated antigen 3
UniProt Gene Name	**MAGEA3**
UniProt Synonym Gene Names	MAGE3; CT1.3
UniProt Entry Name	MAGA3_HUMAN

For Research Use Only. Not for use in diagnostic or therapeutic procedures. Small volumes of product may become entrapped in the seal of the vial during shipment and storage; if necessary, briefly centrifuge the vial on a tabletop centrifuge to dislodge any liquid in the cap.

AAA Biotech | Tel: +1 (619) 604-9440 | Fax: +1 (619) 604-9441 | contact@aaabiotech.com
Online datasheet: https://www.aaabiotech.com/polyclonal/magea3-antibody-western-blot-immunohistochemistry-immunohistochemistry-elisa/162517