Rabbit MCHR1 Polyclonal Antibody | anti-MCHR1 antibody

MCHR1 Polyclonal Antibody

CATALOG #	HOST	REACTIVITY	APPLICATIONS
AAA167476	**Rabbit**	**Human, Mouse, Rat**	**Immunohistochemistry, Western Blot, ELISA**

PRODUCT SYNONYMS

MCHR1; Polyclonal Antibody; MCHR1 Polyclonal Antibody; GPR24; anti-MCHR1 antibody

PRODUCT SPECIFICATIONS

Host	Rabbit
Reactivity	Human, Mouse, Rat
Clonality	Polyclonal
Isotype	IgG
Purity/Purification	Affinity purification
Sequence Length	422
Applicable Applications for anti-MCHR1 antibody	IHC (Immunohistochemistry), WB (Western Blot), ELISA
Immunogen	Synthetic peptide of human MCHR1
Buffer	PBS with 0.05% sodium azide, 50% glycerol, pH7.3
Preparation and Storage	Store at -20°C. Avoid freeze / thaw cycles.

IMAGES

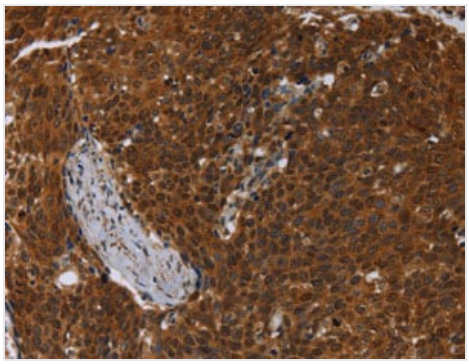

IHC (Immunohistochemisry)
Immunohistochemistry of paraffin-embedded Human cervical cancer using MCHR1 Polyclonal Antibody at dilution of 1:30

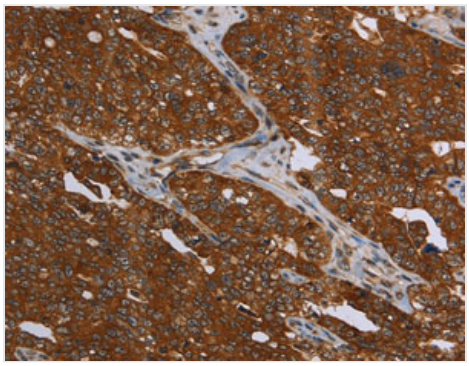

IHC (Immunohiostchemistry)
Immunohistochemistry of paraffin-embedded Human ovarian cancer using MCHR1 Polyclonal Antibody at dilution of 1:30

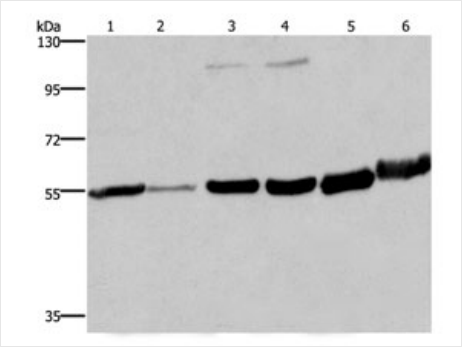

WB (Western Blot)
Western Blot analysis of Human fetal liver and testis tissue, 293T and A172 cell, Mouse brain and Human fetal brain tissue using MCHR1 Polyclonal Antibody at dilution of 1:350

ADDITIONAL INFORMATION

Related Product Information for anti-MCHR1 antibody	MCHR1, a member of the G protein coupled receptor family 1, is an integral plasma membrane protein which binds melanin concentrating hormone. MCHR1 can inhibit cAMP accumulation and stimulate intracellular calcium flux, and is probably involved in the neuronal regulation of food consumption. Although structurally similar to somatostatin receptors, MCHR1 does not seem to bind somatostatin.

NCBI AND UNIPROT INFORMATION

NCBI GI #	88758590
NCBI GeneID	2847
NCBI Accession #	NP_005288.3
NCBI GenBank Nucleotide #	NM_005297.3
Molecular Weight	46kDa
NCBI Official Full Name	melanin-concentrating hormone receptor 1
NCBI Official Synonym Full Names	melanin-concentrating hormone receptor 1
NCBI Official Symbol	MCHR1
NCBI Official Synonym Symbols	SLC1; GPR24; MCH1R; SLC-1; MCH-1R
NCBI Protein Information	melanin-concentrating hormone receptor 1; G protein-coupled receptor 24; MCH receptor 1; somatostatin receptor-like protein
UniProt Protein Name	Melanin-concentrating hormone receptor 1
UniProt Gene Name	**MCHR1**
UniProt Synonym Gene Names	GPR24; SLC1; MCH receptor 1; MCH-R1; MCHR-1; MCH1R; MCHR
UniProt Entry Name	MCHR1_HUMAN

For Research Use Only. Not for use in diagnostic or therapeutic procedures. Small volumes of product may become entrapped in the seal of the vial during shipment and storage; if necessary, briefly centrifuge the vial on a tabletop centrifuge to dislodge any liquid in the cap.

AAA Biotech | Tel: +1 (619) 604-9440 | Fax: +1 (619) 604-9441 | contact@aaabiotech.com
Online datasheet: https://www.aaabiotech.com/polyclonal/mchr1-antibody-immunohistochemistry-western-blot-elisa/167476