Mouse CK16 Monoclonal Antibody | anti-CK16 antibody

CK16 Monoclonal Antibody

CATALOG #	HOST	REACTIVITY	APPLICATIONS
AAA171562	**Mouse**	**Human, Mouse, Rat**	**Immunohistochemistry**

PRODUCT SYNONYMS

CK16; Monoclonal Antibody; CK16 Monoclonal Antibody; KRT16; KRT16A; Keratin; type I cytoskeletal 16; Cytokeratin-16; CK-16; Keratin-16; K16; anti-CK16 antibody

PRODUCT SPECIFICATIONS

Host	Mouse
Reactivity	Human, Mouse, Rat
Clonality	Monoclonal
Isotype	IgG
Clone Number	3H4
Purity/Purification	Antigen Affinity Purified
Concentration	1 mg/ml (varies by lot)
Applicable Applications for anti-CK16 antibody	IHC (Immunohistochemistry)
Immunogen	Synthetic Peptide
Buffer	PBS, pH 7.4, containing 0.02% sodium azide as Preservative and 50% Glycerol.
Preparation and Storage	Store at -20 degree C. Avoid freeze / thaw cycles.

IMAGES

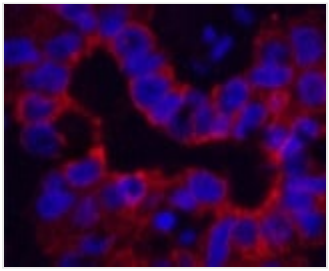

IF (Immunofluorescence)
Immunofluorescence analysis of Human liver cancer tissue using CK16 Monoclonal Antibody at dilution of 1:200.

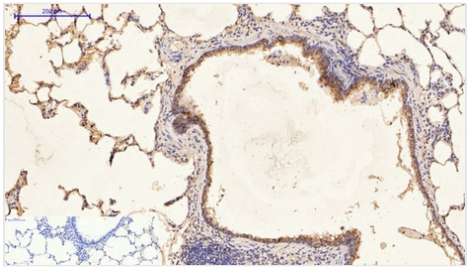

IHC (Immunohiostchemistry)
Immunohistochemistry of paraffin-embedded Rat lung tissue using CK16 Monoclonal Antibody at dilution of 1:200.

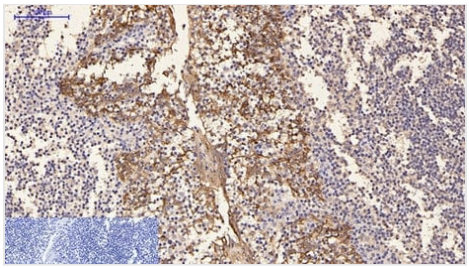

IHC (Immunohistochemistry)
Immunohistochemistry of paraffin-embedded Human tonsil tissue using CK16 Monoclonal Antibody at dilution of 1:200.

NCBI AND UNIPROT INFORMATION

Molecular Weight	Calculated MW: 51 Observed MW: 51

For Research Use Only. Not for use in diagnostic or therapeutic procedures. Small volumes of product may become entrapped in the seal of the vial during shipment and storage; if necessary, briefly centrifuge the vial on a tabletop centrifuge to dislodge any liquid in the cap.

AAA Biotech | Tel: +1 (619) 604-9440 | Fax: +1 (619) 604-9441 | contact@aaabiotech.com
Online datasheet: https://www.aaabiotech.com/monoclonal/ck16-antibody-clone-3h4-immunohistochemistry-elisa/171562