Rabbit anti-Human Ku-86 Polyclonal Antibody | anti-Ku-86 antibody

Ku-86 Polyclonal Antibody

CATALOG #	HOST	REACTIVITY	APPLICATIONS
AAA171656	**Rabbit**	**Human**	**ELISA, Immunohistochemistry, Western Blot**

PRODUCT SYNONYMS

Ku-86; Polyclonal Antibody; Ku-86 Polyclonal Antibody; XRCC5; G22P2; X-ray repair cross-complementing protein 5; 86 kDa subunit of Ku antigen; ATP-dependent DNA helicase 2 subunit 2; ATP-dependent DNA helicase II 80 kDa subunit; CTC box-binding factor 85 kDa subunit; CTC85; CTCBF; DNA repair pr; anti-Ku-86 antibody

PRODUCT SPECIFICATIONS

Host	Rabbit
Reactivity	Human
Clonality	Polyclonal
Isotype	IgG
Purity/Purification	Antigen Affinity Purified
Concentration	1 mg/ml (varies by lot)
Applicable Applications for anti-Ku-86 antibody	ELISA, IHC (Immunohistochemistry), WB (Western Blot)
Immunogen	Synthesized peptide derived from the Internal region of human Ku-86.
Buffer	Liquid in PBS containing 50% glycerol, 0.5% BSA and 0.02% sodium azide.
Preparation and Storage	Store at -20 degree C. Avoid freeze / thaw cycles.

IMAGES

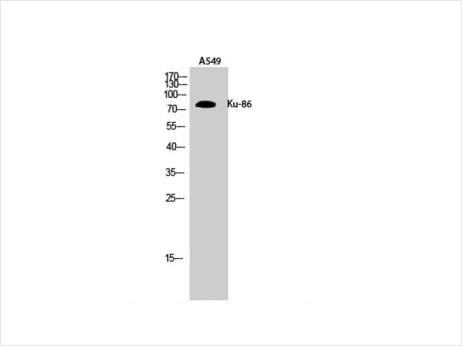

WB (Western Blot)
Western Blot analysis of A549 cells with Ku-86 Polyclonal Antibody.

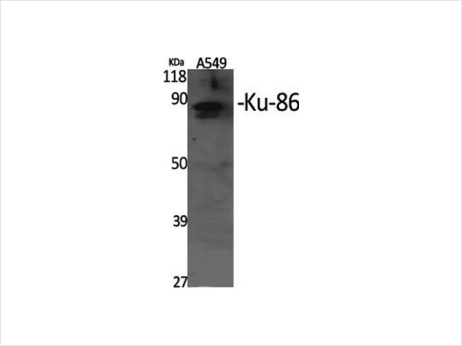

WB (Western Blot)
Western Blot analysis of A549 cells with Ku-86 Polyclonal Antibody.

NCBI AND UNIPROT INFORMATION

Molecular Weight	Calculated MW: 83 Observed MW: 80

For Research Use Only. Not for use in diagnostic or therapeutic procedures. Small volumes of product may become entrapped in the seal of the vial during shipment and storage; if necessary, briefly centrifuge the vial on a tabletop centrifuge to dislodge any liquid in the cap.

AAA Biotech | Tel: +1 (619) 604-9440 | Fax: +1 (619) 604-9441 | contact@aaabiotech.com
Online datasheet: https://www.aaabiotech.com/polyclonal/ku-86-antibody-immunohistochemistry-western-blot-elisa/171656