Rabbit ATP5A Polyclonal Antibody | anti-ATP5A antibody

ATP5A Polyclonal Antibody

CATALOG #	HOST	REACTIVITY	APPLICATIONS
AAA172222	**Rabbit**	**Human, Mouse, Rat**	**ELISA, Immunohistochemistry, Western Blot**

PRODUCT SYNONYMS

ATP5A; Polyclonal Antibody; ATP5A Polyclonal Antibody; ATP5A1; ATP5AL2; ATPM; ATP synthase subunit alpha; mitochondrial; anti-ATP5A antibody

PRODUCT SPECIFICATIONS

Host	Rabbit
Reactivity	Human, Mouse, Rat
Clonality	Polyclonal
Isotype	IgG
Purity/Purification	Antigen Affinity Purified
Concentration	1 mg/ml (varies by lot)
Applicable Applications for anti-ATP5A antibody	ELISA, IHC (Immunohistochemistry), WB (Western Blot)
Immunogen	Synthesized peptide derived from the Internal region of human ATP5A.
Buffer	Liquid in PBS containing 50% glycerol, 0.5% BSA and 0.02% sodium azide.
Preparation and Storage	Store at -20 degree C. Avoid freeze / thaw cycles.

IMAGES

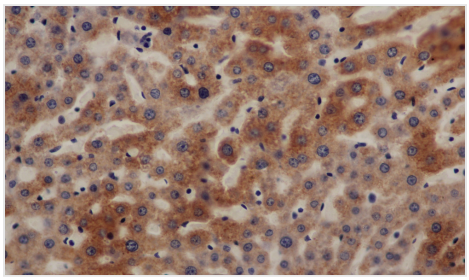

IHC (Immunohiostchemistry)
Immunohistochemistry of paraffin-embedded Mouse liver using ATP5A antibody at dilution of 1:50

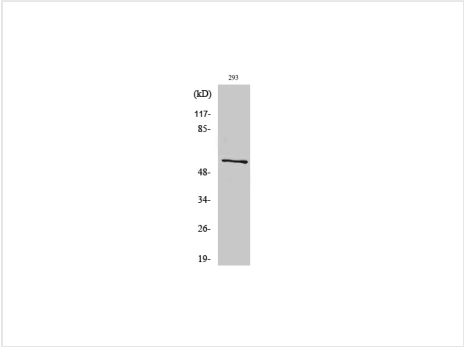

WB (Western Blot)
Western Blot analysis of RAW264.7 cells using ATP5A Polyclonal Antibody at dilution of 1:500.

NCBI AND UNIPROT INFORMATION

Molecular Weight	Calculated MW: 60 Observed MW: 60

For Research Use Only. Not for use in diagnostic or therapeutic procedures. Small volumes of product may become entrapped in the seal of the vial during shipment and storage; if necessary, briefly centrifuge the vial on a tabletop centrifuge to dislodge any liquid in the cap.