Rabbit Rad23B Polyclonal Antibody | anti-Rad23B antibody

Rad23B Polyclonal Antibody

CATALOG #	HOST	REACTIVITY	APPLICATIONS
AAA172244	**Rabbit**	**Human, Mouse, Rat**	**ELISA, Immunofluorescence, Immunohistochemistry, Western Blot**

PRODUCT SYNONYMS

Rad23B; Polyclonal Antibody; Rad23B Polyclonal Antibody; RAD23B; UV excision repair protein RAD23 homolog B; HR23B; hHR23B; XP-C repair-complementing complex 58 kDa protein; p58; anti-Rad23B antibody

PRODUCT SPECIFICATIONS

Host	Rabbit
Reactivity	Human, Mouse, Rat
Clonality	Polyclonal
Isotype	IgG
Purity/Purification	Antigen Affinity Purified
Concentration	1 mg/ml (varies by lot)
Sequence Length	409
Applicable Applications for anti-Rad23B antibody	ELISA, IF (Immunofluorescence), IHC (Immunohistochemistry), WB (Western Blot)
Immunogen	Synthesized peptide derived from the N-terminal region of human Rad23B.
Buffer	Liquid in PBS containing 50% glycerol, 0.5% BSA and 0.02% sodium azide.
Santa Cruz Alternative	Potential replacement for Santa Cruz Biotechnology antibody catalog# sc-49042 / sc-49041 / sc-67225
Preparation and Storage	Store at -20 degree C. Avoid freeze / thaw cycles.

IMAGES

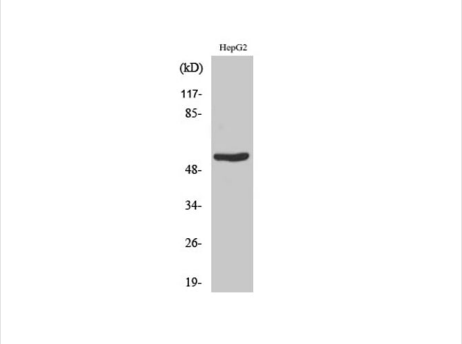

WB (Western Blot)
Western Blot analysis of HepG2 cells with Rad23B Polyclonal Antibody.

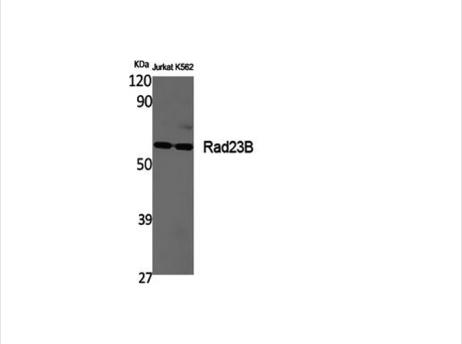

WB (Western Blot)
Western Blot analysis of Jurkat, K562 cells with Rad23B Polyclonal Antibody.

NCBI AND UNIPROT INFORMATION

NCBI GI #	649120847

Molecular Weight	Calculated MW: 43 Observed MW: 58
NCBI Official Full Name	RAD23B, partial

For Research Use Only. Not for use in diagnostic or therapeutic procedures. Small volumes of product may become entrapped in the seal of the vial during shipment and storage; if necessary, briefly centrifuge the vial on a tabletop centrifuge to dislodge any liquid in the cap.

AAA Biotech | Tel: +1 (619) 604-9440 | Fax: +1 (619) 604-9441 | contact@aaabiotech.com
Online datasheet: https://www.aaabiotech.com/polyclonal/rad23b-antibody-immunofluorescence-immunohistochemistry-western-blot-elisa/172244