Rabbit anti-Human Ox40L Polyclonal Antibody | anti-Ox40L antibody

Ox40L Polyclonal Antibody

CATALOG #	HOST	REACTIVITY	APPLICATIONS
AAA172515	**Rabbit**	**Human**	**ELISA, Immunohistochemistry, Western Blot**

PRODUCT SYNONYMS

Ox40L; Polyclonal Antibody; Ox40L Polyclonal Antibody; TNFSF4; TXGP1; Tumor necrosis factor ligand superfamily member 4; Glycoprotein Gp34; OX40 ligand; OX40L; TAX transcriptionally-activated glycoprotein 1; CD252; anti-Ox40L antibody

PRODUCT SPECIFICATIONS

Host	Rabbit
Reactivity	Human
Clonality	Polyclonal
Isotype	IgG
Purity/Purification	Affinity purification
Applicable Applications for anti-Ox40L antibody	ELISA, IHC (Immunohistochemistry), WB (Western Blot)
Calculated MW	21kDa
Observed MW	21kDa
Immunogen	Synthesized peptide derived from the Internal region of human Ox40L.
Buffer	PBS, pH 7.4, containing 0.02% sodium azide as Preservative and 50% Glycerol.
Buffer	PBS with 0.02% sodium azide, 0.5% BSA and 50% Glycerol,pH 7.4
Preparation and Storage	Store at -20°C. Avoid freeze / thaw cycles.

IMAGES

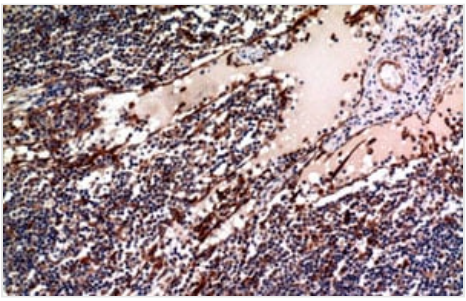

IHC (Immunohiostchemistry)
Immunohistochemistry of paraffin-embedded Human lymph tissue using Ox40L Polyclonal Antibody at dilution of 1:100.

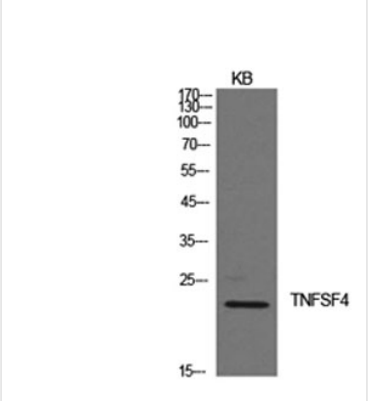

WB (Western Blot)
Western Blot analysis of KB cells with Ox40L Polyclonal Antibody.

ADDITIONAL INFORMATION

Related Product Information for anti-Ox40L antibody	Cytokine that binds to TNFRSF4 . Co-stimulates T-cell proliferation and cytokine production.
Product Categories/Family for anti-Ox40L antibody	Stem Cells

NCBI AND UNIPROT INFORMATION

NCBI GI #	11275538
NCBI GeneID	7292
NCBI Official Full Name	OX40 ligand, partial
NCBI Official Synonym Full Names	tumor necrosis factor superfamily member 4
NCBI Official Symbol	TNFSF4
NCBI Official Synonym Symbols	GP34; CD252; OX4OL; TXGP1; CD134L; OX-40L; TNLG2B
NCBI Protein Information	tumor necrosis factor ligand superfamily member 4
UniProt Protein Name	Tumor necrosis factor ligand superfamily member 4
UniProt Gene Name	**TNFSF4**
UniProt Synonym Gene Names	TXGP1; OX40L
UniProt Entry Name	TNFL4_HUMAN

For Research Use Only. Not for use in diagnostic or therapeutic procedures. Small volumes of product may become entrapped in the seal of the vial during shipment and storage; if necessary, briefly centrifuge the vial on a tabletop centrifuge to dislodge any liquid in the cap.

AAA Biotech | Tel: +1 (619) 604-9440 | Fax: +1 (619) 604-9441 | contact@aaabiotech.com
Online datasheet: https://www.aaabiotech.com/polyclonal/ox40l-antibody-immunohistochemistry-western-blot-elisa/172515