Rabbit TUBA1C Polyclonal Antibody | anti-TUBA1C antibody

TUBA1C Polyclonal Antibody

CATALOG #	HOST	REACTIVITY	APPLICATIONS
AAA173117	**Rabbit**	**Human, Mouse, Rat**	**Immunohistochemistry, Western Blot, ELISA**

PRODUCT SYNONYMS

TUBA1C; Polyclonal Antibody; TUBA1C Polyclonal Antibody; TUBA6; bcm948; anti-TUBA1C antibody

PRODUCT SPECIFICATIONS

Host	Rabbit
Reactivity	Human, Mouse, Rat
Clonality	Polyclonal
Isotype	IgG
Purity/Purification	Antigen Affinity Purification
Concentration	1.2mg/ml (varies by lot)
Sequence Length	325
Applicable Applications for anti-TUBA1C antibody	IHC (Immunohistochemistry), WB (Western Blot), ELISA
Immunogen	Fusion protein of human TUBA1C
Buffer	PBS with 0.05% sodium azide, 50% glycerol, pH7.3
Preparation and Storage	Store at -20 degree C. Avoid freeze/thaw cycles.

IMAGES

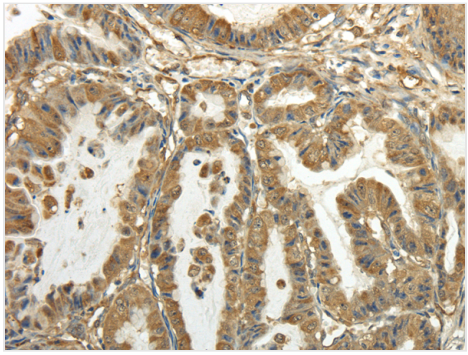

IHC (Immunohiostchemistry)
Immunohistochemistry of paraffin-embedded Human esophagus cancer using TUBA1C Polyclonal Antibody at dilution of 1/20

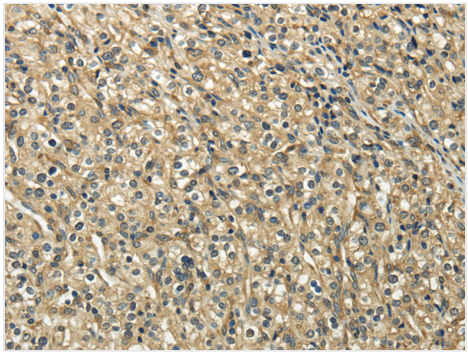

IHC (Immunohistochemistry)
Immunohistochemistry of paraffin-embedded Human prostate cancer using TUBA1C Polyclonal Antibody at dilution of 1/20

ADDITIONAL INFORMATION

Related Product Information for anti-TUBA1C antibody	Tubulin is the major constituent of microtubules. It binds two moles of GTP, one at an exchangeable site on the beta chain and one at a non-exchangeable site on the alpha chain.

NCBI AND UNIPROT INFORMATION

NCBI GI #	21619816
NCBI GeneID	84790
Molecular Weight	50 kDa
NCBI Official Full Name	TUBA1C protein
NCBI Official Synonym Full Names	tubulin alpha 1c
NCBI Official Symbol	TUBA1C
NCBI Official Synonym Symbols	TUBA6; bcm948
NCBI Protein Information	tubulin alpha-1C chain
UniProt Protein Name	Tubulin alpha-1C chain
UniProt Gene Name	**TUBA1C**
UniProt Synonym Gene Names	TUBA6
UniProt Entry Name	TBA1C_HUMAN

For Research Use Only. Not for use in diagnostic or therapeutic procedures. Small volumes of product may become entrapped in the seal of the vial during shipment and storage; if necessary, briefly centrifuge the vial on a tabletop centrifuge to dislodge any liquid in the cap.

AAA Biotech | Tel: +1 (619) 604-9440 | Fax: +1 (619) 604-9441 | contact@aaabiotech.com
Online datasheet: https://www.aaabiotech.com/polyclonal/tuba1c-antibody-immunohistochemistry-western-blot-elisa/173117