Rabbit WNK1 Polyclonal Antibody | anti-WNK1 antibody

WNK1 Polyclonal Antibody

CATALOG #	HOST	REACTIVITY	APPLICATIONS
AAA173347	**Rabbit**	**Human, Mouse, Rat**	**Immunohistochemistry, ELISA**

PRODUCT SYNONYMS

WNK1; Polyclonal Antibody; WNK1 Polyclonal Antibody; KDP; PSK; p65; HSN2; HSAN2; PRKWNK1; PPP1R167; anti-WNK1 antibody

PRODUCT SPECIFICATIONS

Host	Rabbit
Reactivity	Human, Mouse, Rat
Clonality	Polyclonal
Isotype	IgG
Purity/Purification	Antigen Affinity Purification
Concentration	1.5mg/ml (varies by lot)
Sequence Length	151
Applicable Applications for anti-WNK1 antibody	IHC (Immunohistochemistry), ELISA
Immunogen	Synthetic peptide of human WNK1
Buffer	PBS with 0.05% sodium azide, 50% glycerol, pH7.3
Santa Cruz Alternative	Potential replacement for Santa Cruz Biotechnology antibody catalog# sc-20468 / sc-20470 / sc-168110 / sc-168111 / sc-28897
Preparation and Storage	Store at -20 degree C. Avoid freeze/thaw cycles.

IMAGES

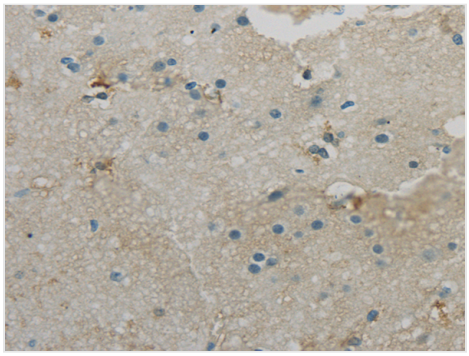

IHC (Immunohiostchemistry)
Immunohistochemistry of paraffin-embedded Human brain tissue using WNK1 Polyclonal Antibody at dilution 1:25

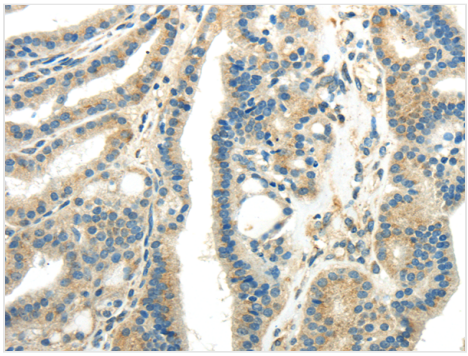

IHC (Immunohistochemistry)
Immunohistochemistry of paraffin-embedded Human thyroid cancer tissue using WNK1 Polyclonal Antibody at dilution 1:25

ADDITIONAL INFORMATION

Related Product Information for anti-WNK1 antibody	This gene encodes a member of the WNK subfamily of serine/threonine protein kinases. The encoded protein may be a key regulator of blood pressure by controlling the transport of sodium and chloride ions. Mutations in this gene have been associated with pseudohypoaldosteronism type II and hereditary sensory neuropathy type II. Alternatively spliced transcript variants encoding different isoforms have been described but the full-length nature of all of them has yet to be determined.

NCBI AND UNIPROT INFORMATION

NCBI GI #	958948618
NCBI Official Full Name	WNK1, partial

For Research Use Only. Not for use in diagnostic or therapeutic procedures. Small volumes of product may become entrapped in the seal of the vial during shipment and storage; if necessary, briefly centrifuge the vial on a tabletop centrifuge to dislodge any liquid in the cap.

AAA Biotech | Tel: +1 (619) 604-9440 | Fax: +1 (619) 604-9441 | contact@aaabiotech.com
Online datasheet: https://www.aaabiotech.com/polyclonal/wnk1-antibody-immunohistochemistry-elisa/173347