Rabbit anti-All Pan Acetyl-Lysine Polyclonal Antibody

Pan Acetyl-Lysine Polyclonal Antibody

CATALOG #	HOST	REACTIVITY	APPLICATIONS
AAA178651	**Rabbit**	**All**	**Dot Blot, Western Blot**

PRODUCT SYNONYMS

Pan Acetyl-Lysine; Polyclonal Antibody; Pan Acetyl-Lysine Polyclonal Antibody; pan acetyl Lysine antibody; Anti-acetyl Lysine; anti-Pan Acetyl-Lysine antibody

PRODUCT SPECIFICATIONS

Host	Rabbit
Reactivity	All
Clonality	Polyclonal
Isotype	IgG
Purity/Purification	Antigen Affinity Purification
Form/Format	PBS with 0.02% sodium azide, 50% glycerol,pH 7.4
Concentration	2mg/mL (varies by lot)
Applicable Applications for anti-Pan Acetyl-Lysine antibody	DB (Dot Blot), WB (Western Blot)
Immunogen	Acetylated Protein
Preparation and Storage	Storage: -20 degree C/One year. Avoid freeze/thaw cycles.

IMAGES

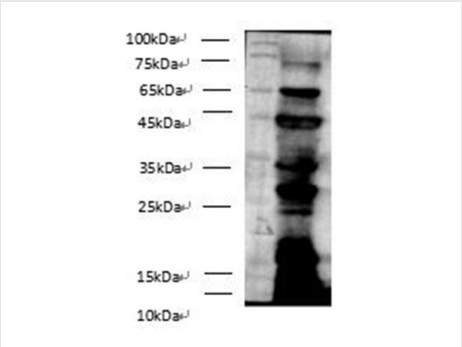

WB (Western Blot)
Western blotting of anti-Pan Acetyl-Lysine polyclonal antibody on E coli lysates at dilution of 1:500.

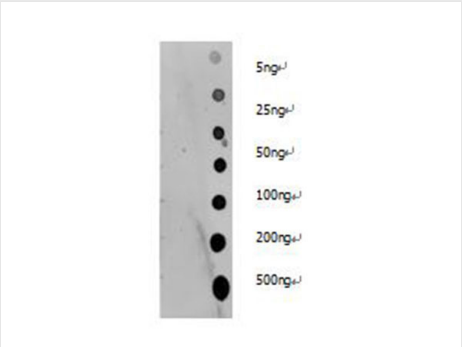

DB (Dot Blot)
Dot blotting analysis of Pan Acetyl-Lysine polyclonal antibody on unmodified BSA and acetylated BSA at dilution of 1:2000.

ADDITIONAL INFORMATION

Related Product Information for anti-Pan Acetyl-Lysine antibody	Acetylation is an important modification of proteins in cell biology. Acetylation occurs in thousands of proteins involved in control of cell cycle and metabolism, longevity, actin polymerization, and nuclear transport. Among these proteins, chromatin pro
Product Categories/Family for anti-Pan Acetyl-Lysine antibody	Antibodies; Primary Antibodies; Acetyl Phospho Methyl Antibody

For Research Use Only. Not for use in diagnostic or therapeutic procedures. Small volumes of product may become entrapped in the seal of the vial during shipment and storage; if necessary, briefly centrifuge the vial on a tabletop centrifuge to dislodge any liquid in the cap.

AAA Biotech | Tel: +1 (619) 604-9440 | Fax: +1 (619) 604-9441 | contact@aaabiotech.com
Online datasheet: https://www.aaabiotech.com/polyclonal/pan-acetyl-lysine-antibody-dot-blot-western-blot-elisa/178651