Rabbit TM9SF1 Polyclonal Antibody | anti-TM9SF1 antibody

TM9SF1 antibody - N-terminal region

CATALOG #	HOST	REACTIVITY	APPLICATIONS
AAA199471	**Rabbit**	**Cow, Dog, Goat, Guinea Pig, Horse, Human, Mouse, Rabbit, Rat, Zebrafish**	**Western Blot, Immunohistochemistry**

PRODUCT SYNONYMS

TM9SF1; Polyclonal Antibody; TM9SF1 antibody - N-terminal region; anti-TM9SF1 antibody

PRODUCT SPECIFICATIONS

Host	Rabbit
Reactivity	Cow, Dog, Goat, Guinea Pig, Horse, Human, Mouse, Rabbit, Rat, Zebrafish
Clonality	Polyclonal
Purity/Purification	Protein A purified
Form/Format	Liquid. Purified antibody supplied in 1x PBS buffer with 0.09% (w/v) sodium azide and 2% sucrose.
Sequence	Syntheticp eptideloca tedwithint hefollowin gregion:EG VTHYKAGDPV ILYVNKVGPY HNPQETYHYY QLPVCCPEKI RHKSLSLG
Sequence Length	606
Applicable Applications for anti-TM9SF1 antibody	WB (Western Blot), IHC (Immunohistochemistry)
Homology	Cow: 100%; Dog: 100%; Goat: 92%; Guinea Pig: 100%; Horse: 100%; Human: 100%; Mouse: 100%; Rabbit: 100%; Rat: 100%; Zebrafish: 100%
Immunogen	The immunogen is a synthetic peptide directed towards the N terminal region of human TM9SF1
Preparation and Storage	For short term use, store at 2-8 degree C up to 1 week. For long term storage, store at -20 degree C in small aliquots to prevent freeze-thaw cycles.

IMAGES

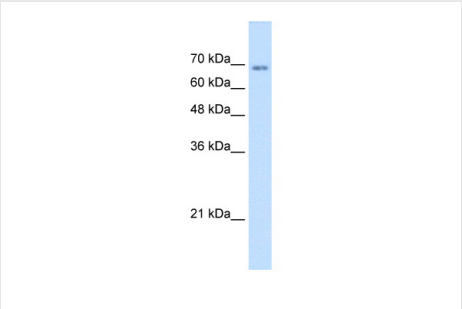

WB (Western Blot)
WB Suggested Anti-TM9SF1 Antibody Titration: 1.25ug/mlPositive Control: Jurkat cell lysate

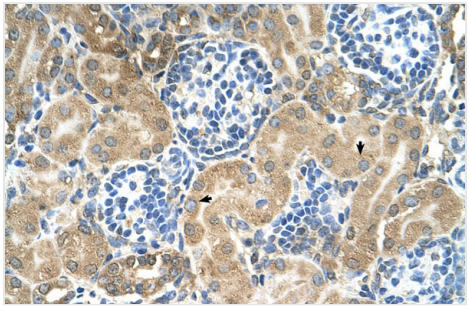

IHC (Immunohistochemistry)
Human kidney

ADDITIONAL INFORMATION

Related Product Information for anti-TM9SF1 antibody	This is a rabbit polyclonal antibody against TM9SF1. It was validated on Western Blot and immunohistochemistry Target Description: TM9SF1 may function as channel, small molecule transporter or receptor.

Product Categories/Family for anti-TM9SF1 antibody	Polyclonal; Signal Proteins; Membrane Protein; Immunohistochemistry; Autophagy

NCBI AND UNIPROT INFORMATION

NCBI GI #	21361315
NCBI GeneID	10548
NCBI Accession #	NP_006396
NCBI GenBank Nucleotide #	NM_006405
UniProt Accession #	O15321
Molecular Weight	67kDa
NCBI Official Full Name	transmembrane 9 superfamily member 1 isoform a
NCBI Official Synonym Full Names	transmembrane 9 superfamily member 1
NCBI Official Symbol	TM9SF1
NCBI Official Synonym Symbols	MP70; HMP70
NCBI Protein Information	transmembrane 9 superfamily member 1
UniProt Protein Name	Transmembrane 9 superfamily member 1
UniProt Gene Name	**TM9SF1**
UniProt Synonym Gene Names	hMP70
UniProt Entry Name	TM9S1_HUMAN

For Research Use Only. Not for use in diagnostic or therapeutic procedures. Small volumes of product may become entrapped in the seal of the vial during shipment and storage; if necessary, briefly centrifuge the vial on a tabletop centrifuge to dislodge any liquid in the cap.

AAA Biotech | Tel: +1 (619) 604-9440 | Fax: +1 (619) 604-9441 | contact@aaabiotech.com
Online datasheet: https://www.aaabiotech.com/polyclonal/tm9sf1-antibody-western-blot-immunohistochemistry-elisa/199471