Rabbit anti-Human HAUS6 Polyclonal Antibody | anti-HAUS6 antibody

Rabbit anti-HAUS6 Antibody, Affinity Purified

CATALOG #	HOST	REACTIVITY	APPLICATIONS
AAA213272	**Rabbit**	**Human**	**Immunoprecipitation, Western Blot**

PRODUCT SYNONYMS

HAUS6; Polyclonal Antibody; Rabbit anti-HAUS6 Antibody; Affinity Purified; FAM29A; family with sequence similarity 29; member A; dim gamma-tubulin homolog; Dgt6; HAUS augmin-like complex subunit 6; HAUS augmin like complex subunit 6; anti-HAUS6 antibody

PRODUCT SPECIFICATIONS

Host	Rabbit
Reactivity	Human
Clonality	Polyclonal
Purity/Purification	Antigen Affinity Purified
Form/Format	Liquid. Whole IgG. Tris-citrate/phosphate buffer, pH 7 to 8 containing 0.09% Sodium Azide
Concentration	1000ug/ml (varies by lot)
Applicable Applications for anti-HAUS6 antibody	IP (Immunoprecipitation), WB (Western Blot)
Immunogen	Between 475 and 525
Conjugation	Unconjugated
Preparation and Storage	Store at 2-8 degree C Shelf Life: 1 year from date of receipt

IMAGES

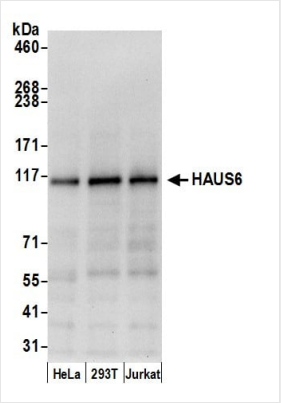

WB (Western Blot)
Detection of human HAUS6 by western blot. Samples: Whole cell lysate (15 ug) from HeLa, HEK293T, and Jurkat cells prepared using NETN lysis buffer. Antibody: Affinity purified rabbit anti-HAUS6 antibody AAA213272 (lot AAA213272-1) used for WB at 0.1 ug/ml. Detection: Chemiluminescence with an exposure time of 10 seconds.

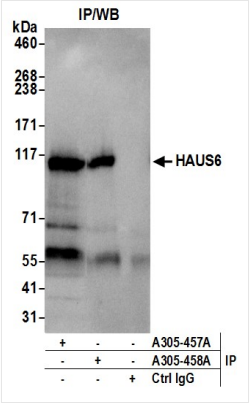

IP (Immunoprecipitation)
Detection of human HAUS6 by western blot of immunoprecipitates. Samples: Whole cell lysate (0.5 or 1.0 mg per IP reaction; 20% of IP loaded) from Jurkat cells prepared using NETN lysis buffer. Antibodies: Affinity purified rabbit anti-HAUS6 antibody AAA213272 (lot AAA213272-1) used for IP at 6 ug per reaction. HAUS6 was also immunoprecipitated by rabbit anti-HAUS6 antibody For blotting immunoprecipitated HAUS6, AAA213272 was used at 1 ug/ml. Detection: Chemiluminescence with an exposure time of 10 seconds.

ADDITIONAL INFORMATION

Related Product Information for anti-HAUS6 antibody	HAUS6 is a subunit of the augmin complex. The augmin complex plays a role in microtubule attachment to the kinetochore and central spindle formation. HAUS6 may have a role in efficient chromosome congression and segregation by promoting microtubule-dependent microtubule amplification [taken from NCBI Entrez Gene (Gene ID: 54801)].
Product Categories/Family for anti-HAUS6 antibody	Primary Antibodies

NCBI AND UNIPROT INFORMATION

NCBI GeneID	54801
UniProt Accession #	Q7Z4H7
UniProt Protein Name	HAUS augmin-like complex subunit 6
UniProt Gene Name	**HAUS6**
UniProt Synonym Gene Names	DGT6; FAM29A; KIAA1574
UniProt Entry Name	HAUS6_HUMAN

For Research Use Only. Not for use in diagnostic or therapeutic procedures. Small volumes of product may become entrapped in the seal of the vial during shipment and storage; if necessary, briefly centrifuge the vial on a tabletop centrifuge to dislodge any liquid in the cap.

AAA Biotech | Tel: +1 (619) 604-9440 | Fax: +1 (619) 604-9441 | contact@aaabiotech.com
Online datasheet: https://www.aaabiotech.com/polyclonal/haus6-antibody-immunoprecipitation-western-blot-elisa/213272