Rabbit Histone H2A.Z Polyclonal Antibody | anti-H2A.Z antibody

Rabbit anti-Histone H2A.Z (AcK7) Antibody

CATALOG #	HOST	REACTIVITY	APPLICATIONS
AAA221877	**Rabbit**	**Human, Mouse, Rat**	**Immunohistochemistry, Western Blot**

PRODUCT SYNONYMS

Histone H2A.Z; Polyclonal Antibody; Rabbit anti-Histone H2A.Z (AcK7) Antibody; H2AZ; H2A/z; anti-H2A.Z antibody

PRODUCT SPECIFICATIONS

Host	Rabbit
Reactivity	Human, Mouse, Rat
Clonality	Polyclonal
Purity/Purification	The antibody was purified by immunogen affinity chromatography.
Form/Format	Liquid in 0.42% Potassium phosphate, 0.87% Sodium chloride, pH 7.3, 30% glycerol, and 0.01% sodium azide.
Concentration	1mg/mL (varies by lot)
Applicable Applications for anti-H2A.Z antibody	IHC (Immunohistochemistry), WB (Western Blot)
Immunogen	KLH-conjugated synthetic peptide encompassing a sequence of human Histone H2A.Z. The exact sequence is proprietary.
Preparation and Storage	Store at -20 degree C. Avoid repeated freeze/thaw cycles.

IMAGES

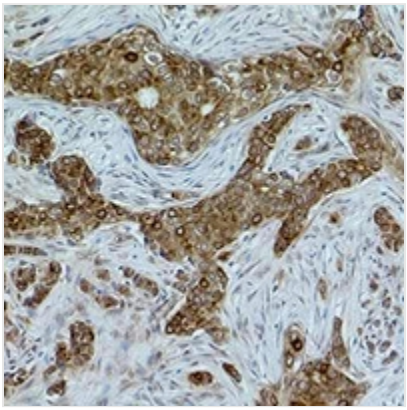

IHC (Immunohiostchemistry)
Immunohistochemical analysis of Histone H2A.Z (AcK7) staining in human breast cancer formalin fixed paraffin embedded tissue section. The section was pre-treated using heat mediated antigen retrieval with sodium citrate buffer (pH 6.0). The section was then incubated with the antibody at room temperature and detected using an HRP conjugated compact polymer system. DAB was used as the chromogen. The section was then counterstained with haematoxylin and mounted with DPX.

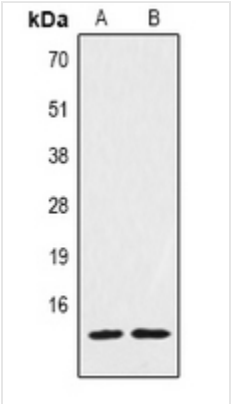

WB (Western Blot)
Western blot analysis of Histone H2A.Z (AcK7) expression in Hela TSA-treated (A) whole cell lysates.

ADDITIONAL INFORMATION

Product Categories/Family for anti-H2A.Z antibody	Primary antibodies

NCBI AND UNIPROT INFORMATION

NCBI GI #	4504255
NCBI GeneID	3015
NCBI Accession #	NP_002097.1
NCBI GenBank Nucleotide #	NM_002106.3
UniProt Accession #	P0C0S5; P0C0S6; P0C0S7
Molecular Weight	13,553 Da
NCBI Official Full Name	histone H2A.Z
NCBI Official Synonym Full Names	H2A histone family, member Z
NCBI Official Symbol	H2AFZ
NCBI Official Synonym Symbols	H2AZ; H2A.z; H2A/z; H2A.Z-1
NCBI Protein Information	histone H2A.Z; H2AZ histone
UniProt Protein Name	Histone H2A.Z
UniProt Gene Name	**H2AFZ**
UniProt Synonym Gene Names	H2AZ; H2A/z
UniProt Entry Name	H2AZ_HUMAN

For Research Use Only. Not for use in diagnostic or therapeutic procedures. Small volumes of product may become entrapped in the seal of the vial during shipment and storage; if necessary, briefly centrifuge the vial on a tabletop centrifuge to dislodge any liquid in the cap.

AAA Biotech | Tel: +1 (619) 604-9440 | Fax: +1 (619) 604-9441 | contact@aaabiotech.com
Online datasheet: https://www.aaabiotech.com/polyclonal/histone-h2az-antibody-immunohistochemistry-western-blot-elisa/221877