Rabbit anti-Mouse, Rat Histone H2A.Z Polyclonal Antibody | anti-H2A.Z antibody

Rabbit anti-Histone H2A.Z Antibody

CATALOG #	HOST	REACTIVITY	APPLICATIONS
AAA224149	**Rabbit**	**Mouse, Rat**	**Immunohistochemistry, Western Blot**

PRODUCT SYNONYMS

Histone H2A.Z; Polyclonal Antibody; Rabbit anti-Histone H2A.Z Antibody; H2AZ; H2A/z; anti-H2A.Z antibody

PRODUCT SPECIFICATIONS

Host	Rabbit
Reactivity	Mouse, Rat
Clonality	Polyclonal
Purity/Purification	The antibody was purified by immunogen affinity chromatography.
Form/Format	Liquid in 0.42% Potassium phosphate, 0.87% Sodium chloride, pH 7.3, 30% glycerol, and 0.01% sodium azide.
Concentration	1mg/mL (varies by lot)
Applicable Applications for anti-H2A.Z antibody	IHC (Immunohistochemistry), WB (Western Blot)
Immunogen	KLH-conjugated synthetic peptide encompassing a sequence of mouse Histone H2A.Z. The exact sequence is proprietary.
Preparation and Storage	Store at -20 degree C. Avoid repeated freeze/thaw cycles.

IMAGES

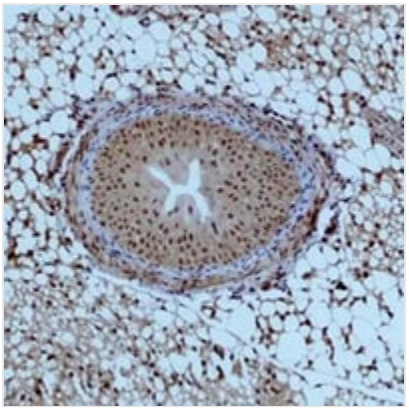

IHC (Immunohiostchemistry)

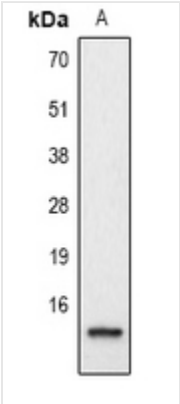

WB (Western Blot)
Western blot analysis of Histone H3 (MonoMethyl R2) expression in Raw264.7 (A) whole cell lysates.

ADDITIONAL INFORMATION

Product Categories/Family for anti-H2A.Z antibody	Primary antibodies

NCBI AND UNIPROT INFORMATION

NCBI GeneID	319152

For Research Use Only. Not for use in diagnostic or therapeutic procedures. Small volumes of product may become entrapped in the seal of the vial during shipment and storage; if necessary, briefly centrifuge the vial on a tabletop centrifuge to dislodge any liquid in the cap.

AAA Biotech | Tel: +1 (619) 604-9440 | Fax: +1 (619) 604-9441 | contact@aaabiotech.com
Online datasheet: https://www.aaabiotech.com/polyclonal/histone-h2az-antibody-immunohistochemistry-western-blot-elisa/224149