Rabbit p63 Polyclonal Antibody | anti-p63 antibody

p63 Antibody

CATALOG #	HOST	APPLICATIONS
AAA225158	**Rabbit**	**Western Blot, Immunocytochemistry, Immunofluorescence**

PRODUCT SYNONYMS

p63; Polyclonal Antibody; p63 Antibody; Affinity Purified Rabbit Polyclonal p63 Antibody; Polyclonal p63 antibody; Anti-p63 antibody; TP63 antibody; p73L antibody; CUSP antibody; B(p51A) antibody; p51 antibody; p53CP antibody; EEC3 antibody; p73H antibody; TP73L antibody; OFC8 antibody; TP53CP antibody; amplified in squamous cell carcinoma antibody; p 63 antibody; TP53L antibody; NBP antibody; tumor protein 63 antibody; keratinocyte transcription factor KET antibody; p 63; p-63; LMS antibody; p40 antibody; p63 antibody; p-63 antibody; B(p51B) antibody; KET antibody; tumor protein p53-competing protein antibody; RHS antibody; tumor protein p63 deltaN isoform delta antibody; AIS antibody; tumor protein p63 antibody; transformation-related protein 63 antibody; chronic ulcerative stomatitis protein antibody; SHFM4 antibody; anti-p63 antibody

PRODUCT SPECIFICATIONS

Host	Rabbit
Clonality	Polyclonal
Isotype	IgG
Purity/Purification	Antigen-Affinity Chromatography
Form/Format	Supplied as a concentrated soloution containing 0.1M Tris, 0.1M Glycine, 10% Glycerol (pH 7.0). 0.01% Thimerosal was added as a preservative.
Concentration	0.59 mg/ml (varies by lot)
Sequence Length	66
Applicable Applications for anti-p63 antibody	WB (Western Blot), ICC (Immunocytochemistry), IF (Immunofluorescence)
Immunogen	p63 antibody was raised in rabbit using a recombinant fragment corresponding to a region within amino acids 125 and 415 of p63
Cross-Reactivity	Human
Preparation and Storage	Store at 4 degree C for short term storage. Aliquot and store at -20 degree C for long term storage. Avoid repeated freeze/thaw cycles.

IMAGES

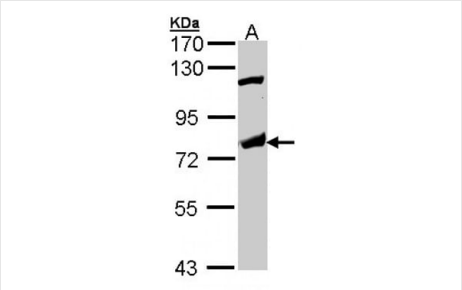

WB (Western Blot)
Western blot analysis of 30 ug of whole cell lysate (A: Raji) using a 7.5% SDS PAGE gel and p63 antibody at a dilution of 1:1000

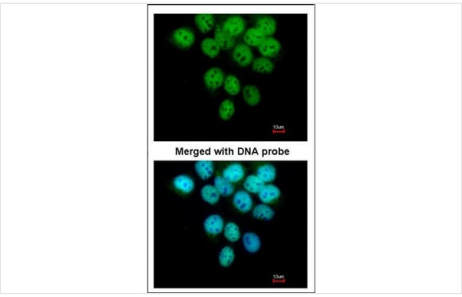

IF (Immunofluorescence)
Immunofluorescence analysis of paraformaldehyde-fixed A431, using p63 antibody at 1:200 dilution.

ADDITIONAL INFORMATION

Related Product Information for anti-p63 antibody	This gene encodes a member of the p53 family of transcription factors. An animal model, p63 -/- mice, has been useful in defining the role this protein plays in the development and maintenance of stratified epithelial tissues. p63 -/- mice have several developmental defects which include the lack of limbs and other tissues, such as teeth and mammary glands, which develop as a result of interactions between mesenchyme and epithelium.
Product Categories/Family for anti-p63 antibody	DNA & RNA

NCBI AND UNIPROT INFORMATION

NCBI GI #	1342472329
Molecular Weight	77 kDa
NCBI Official Full Name	p63, partial

For Research Use Only. Not for use in diagnostic or therapeutic procedures. Small volumes of product may become entrapped in the seal of the vial during shipment and storage; if necessary, briefly centrifuge the vial on a tabletop centrifuge to dislodge any liquid in the cap.

AAA Biotech | Tel: +1 (619) 604-9440 | Fax: +1 (619) 604-9441 | contact@aaabiotech.com
Online datasheet: https://www.aaabiotech.com/polyclonal/p63-antibody-western-blot-immunocytochemistry-immunofluorescence-elisa/225158