Rabbit 14-3-3 Polyclonal Antibody | anti-YWHAD antibody

14-3-3 Antibody (Ser58)

CATALOG #	HOST	APPLICATIONS
AAA225823	**Rabbit**	**Immunohistochemistry, Western Blot**

PRODUCT SYNONYMS

14-3-3; Polyclonal Antibody; 14-3-3 Antibody (Ser58); Rabbit Polyclonal 14-3-3 Antibody (Ser58); Polyclonal 14-3-3 antibody; Anti-14-3-3 antibody; YWHAD antibody; YWHAZ antibody; Protein kinase C inhibitor protein 1 antibody; KCIP1 antibody; anti-YWHAD antibody

PRODUCT SPECIFICATIONS

Host	Rabbit
Clonality	Polyclonal
Purity/Purification	Affinity Chromatography
Form/Format	Supplied in liquid form in 10 mM HEPES buffer (pH 7.5), 150 mM NaCl, 100 ug per ml BSA and 50% Glycerol
Sequence Length	252
Applicable Applications for anti-YWHAD antibody	IHC (Immunohistochemistry), WB (Western Blot)

IMAGES

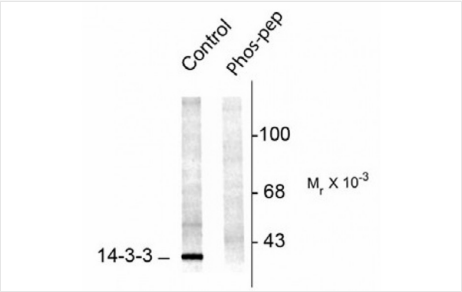

WB (Western Blot)
Western blot of rat brainstem lysate showing specific immuno-labeling of the ~29k 14-3-3 protein phosphorylated at Ser58 (Control

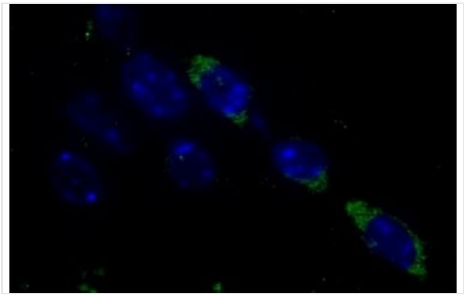

IF (Immunofluorescence)
Immunofluorescent staining of 21d mouse brain cryosections showing specific staining of the 14-3-3 protein whenphosphorylated at Ser58 in green and DNA in blue

ADDITIONAL INFORMATION

Related Product Information for anti-YWHAD antibody	Adapter protein implicated in the regulation of a large spectrum of both general and specialized signaling pathways. Binds to a large number of partners, usually by recognition of a phosphoserine or phosphothreonine motif. Binding generally results in the modulation of the activity of the binding partner.
Product Categories/Family for anti-YWHAD antibody	Signal Transduction

NCBI AND UNIPROT INFORMATION

NCBI GI #	1197463
NCBI Official Full Name	14-3-3

For Research Use Only. Not for use in diagnostic or therapeutic procedures. Small volumes of product may become entrapped in the seal of the vial during shipment and storage; if necessary, briefly centrifuge the vial on a tabletop centrifuge to dislodge any liquid in the cap.

AAA Biotech | Tel: +1 (619) 604-9440 | Fax: +1 (619) 604-9441 | contact@aaabiotech.com
Online datasheet: https://www.aaabiotech.com/polyclonal/14-3-3-antibody-immunohistochemistry-western-blot-elisa/225823