Rabbit RGS9 Polyclonal Antibody | anti-RGS9 antibody

RGS9 Antibody

CATALOG #	HOST	REACTIVITY	APPLICATIONS
AAA225832	**Rabbit**	**Human, Mouse, Rat, Dog**	**Immunohistochemistry, Western Blot**

PRODUCT SYNONYMS

RGS9; Polyclonal Antibody; RGS9 Antibody; Rabbit Polyclonal RGS9 Antibody raised against the N terminal of RGS9; Polyclonal RGS9 antibody; Anti-RGS9 antibody; RGS-9; Regulator Of G-Protein Signalling 9 antibody; RGS-9 antibody; RGS 9; RGS 9 antibody; anti-RGS9 antibody

PRODUCT SPECIFICATIONS

Host	Rabbit
Reactivity	Human, Mouse, Rat, Dog
Clonality	Polyclonal
Specificity	RGS9 antibody was raised against the N terminal of RGS9
Purity/Purification	Total IgG Protein A purified
Form/Format	Liquid; in 1x PBS buffer with 0.09% (w/v) Sodium Azide and 2% Sucrose.
Concentration	1 mg/ml (varies by lot)
Sequence Length	622
Applicable Applications for anti-RGS9 antibody	IHC (Immunohistochemistry), WB (Western Blot)
Immunogen	RGS9 antibody was raised using the N terminal of RGS9 corresponding to a region with amino acids MYYQQALMRSTVKSSVSLGGIVKYSEQFSSNDAIMSGCLPSNPWITDDTQ
Cross-Reactivity	Human,Mouse,Rat,Dog
Preparation and Storage	Store at 2-8 degree C for short periods. For longer periods of storage, store at -20 degree C. Avoid repeat freeze-thaw cycles.

IMAGES

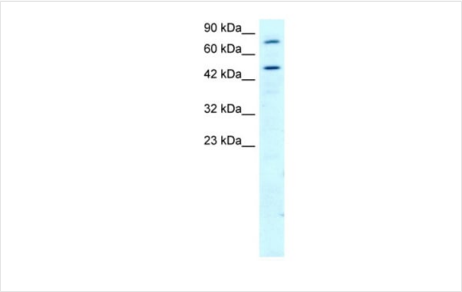

WB (Western Blot)
RGS9 antibody used at 2 ug/ml to detect target protein.

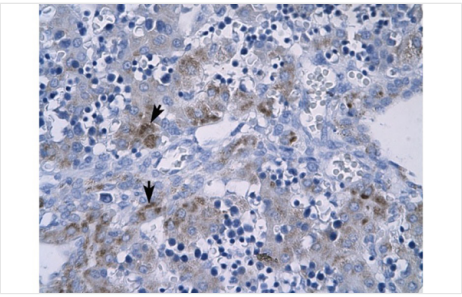

IHC (Immunohistochemistry)
RGS9 antibody was used for immunohistochemistry at a concentration of 4-8 ug/ml to stain Hepatocytes (arrows) in Human Liver. Magnification is at 400X.

ADDITIONAL INFORMATION

Related Product Information for anti-RGS9 antibody	RGS9 is a member of the RGS family of signaling proteins that suppress the activity of G proteins by promoting their deactivation.
Product Categories/Family for anti-RGS9 antibody	Signal Transduction

NCBI AND UNIPROT INFORMATION

NCBI GI #	823674462
Molecular Weight	49 kDa (MW of target protein)
NCBI Official Full Name	RGS9, partial

For Research Use Only. Not for use in diagnostic or therapeutic procedures. Small volumes of product may become entrapped in the seal of the vial during shipment and storage; if necessary, briefly centrifuge the vial on a tabletop centrifuge to dislodge any liquid in the cap.

AAA Biotech | Tel: +1 (619) 604-9440 | Fax: +1 (619) 604-9441 | contact@aaabiotech.com
Online datasheet: https://www.aaabiotech.com/polyclonal/rgs9-antibody-immunohistochemistry-western-blot-elisa/225832