Rabbit ANXA3 Polyclonal Antibody | anti-ANXA3 antibody

ANXA3 Antibody

CATALOG #	HOST	APPLICATIONS
AAA225947	**Rabbit**	**Immunohistochemistry, Western Blot, ELISA**

PRODUCT SYNONYMS

ANXA3; Polyclonal Antibody; ANXA3 Antibody; Rabbit Polyclonal ANXA3 Antibody; Polyclonal ANXA3 antibody; Anti-ANXA3 antibody; 35-alpha calcimedin antibody; Annexin A3 antibody; Annexin III antibody; Annexin III (lipocortin III) antibody; annexin III (lipocortin III 12-cyclic-inositol-phosphate phosphodiesterase placental anticoagulant protein III calcimedin 35-alpha) antibody; Annexin-3 antibody; ANX3 antibody; ANXA3 antibody; calcimedin 35-alpha antibody; Inositol 12-cyclic phosphate 2-phosphohydrolase antibody; Lipocortin III antibody; PAP-III antibody; Placental anticoagulant protein III antibody; anti-ANXA3 antibody

PRODUCT SPECIFICATIONS

Host	Rabbit
Clonality	Polyclonal
Isotype	IgG
Purity/Purification	Affinity Chromatography
Form/Format	Supplied in liquid format, PBS buffer, pH 7.4, 150mM NaCl with added preservative 0.02% Sodium Azide and 50% Glycerol
Sequence Length	323
Applicable Applications for anti-ANXA3 antibody	IHC (Immunohistochemistry), WB (Western Blot), ELISA
Immunogen	ANXA3 antibody was raised in Rabbit using a synthesized non-phosphopeptide derived from human ANXA3 as the immunogen
Preparation and Storage	Aliquot and store at -20 degree C. Avoid repeated freeze/thaw cycles.

IMAGES

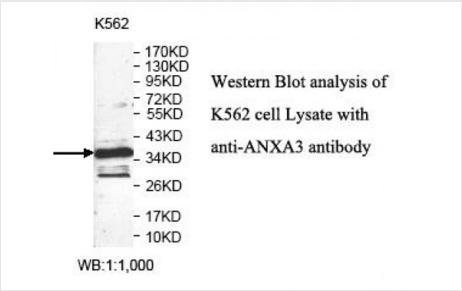

WB (Western Blot)
Western Blot analysis of K562 cell Lysate with anti-ANXA3 antibody

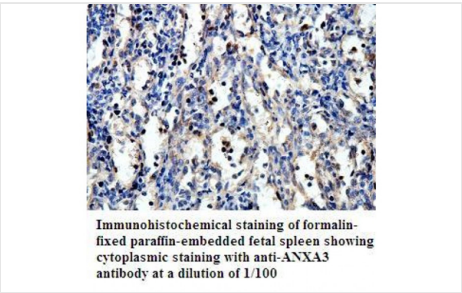

IHC (Immunohistochemistry)
Immunohistochemical staining of formalin-fixed paraffin-embedded fetal spleen showing cytoplasmic staining with anti-ANXA3 antibody at a dilution of 1/100

ADDITIONAL INFORMATION

Related Product Information for anti-ANXA3 antibody	ANXA3 is a calcium/phospholipid-binding protein and inhibitor of phospholipase A2, Possesses anti-coagulant properties.

Product Categories/Family for anti-ANXA3 antibody	Proteases; Inhibitors; & Enzymes

NCBI AND UNIPROT INFORMATION

NCBI GI #	4826643
NCBI GeneID	306
NCBI GenBank Nucleotide #	NP_005130.1
UniProt Accession #	P12429
NCBI Official Full Name	annexin A3
NCBI Official Synonym Full Names	annexin A3
NCBI Official Symbol	ANXA3
NCBI Official Synonym Symbols	ANX3
NCBI Protein Information	annexin A3
UniProt Protein Name	Annexin A3
UniProt Gene Name	**ANXA3**
UniProt Synonym Gene Names	ANX3; PAP-III
UniProt Entry Name	ANXA3_HUMAN

For Research Use Only. Not for use in diagnostic or therapeutic procedures. Small volumes of product may become entrapped in the seal of the vial during shipment and storage; if necessary, briefly centrifuge the vial on a tabletop centrifuge to dislodge any liquid in the cap.

AAA Biotech | Tel: +1 (619) 604-9440 | Fax: +1 (619) 604-9441 | contact@aaabiotech.com
Online datasheet: https://www.aaabiotech.com/polyclonal/anxa3-antibody-immunohistochemistry-western-blot-elisa/225947