Rabbit OAS1 Polyclonal Antibody | anti-OAS1 antibody

OAS1 Antibody

CATALOG #	HOST	APPLICATIONS
AAA225953	**Rabbit**	**Immunohistochemistry, Western Blot, ELISA**

PRODUCT SYNONYMS

OAS1; Polyclonal Antibody; OAS1 Antibody; Rabbit Polyclonal OAS1 Antibody; Polyclonal OAS1 antibody; Anti-OAS1 antibody; (2-5')oligo(A) synthase 1 antibody; (2-5')oligo(A) synthetase 1 antibody; 2'; 5'-oligo A synthetase 1 antibody; 5'-oligoadenylate synthetase 1; 40/46kDa antibody; 2'-5' oligoadenylate synthetase 1 p48 isoform antibody; 2'-5' oligoadenylate synthetase 1 p52 isoform antibody; 2'-5'-oligoadenylate synthase 1 antibody; 2'-5'-oligoadenylate synthetase 1 antibody; 2'-5'-oligoisoadenylate synthetase 1 antibody; 2-5A synthase 1 antibody; 2-5A synthetase 1 antibody; E18/E16 antibody; IFI-4 antibody; OAS1 antibody; OIAS antibody; OIASI antibody; p46/p42 OAS antibody; anti-OAS1 antibody

PRODUCT SPECIFICATIONS

Host	Rabbit
Clonality	Polyclonal
Isotype	IgG
Purity/Purification	Affinity Chromatography
Form/Format	Supplied in liquid format, PBS buffer, pH 7.4, 150mM NaCl with added preservative 0.02% Sodium Azide and 50% Glycerol
Sequence Length	364
Applicable Applications for anti-OAS1 antibody	IHC (Immunohistochemistry), WB (Western Blot), ELISA
Immunogen	OAS1 antibody was raised in Rabbit using a synthesized non-phosphopeptide derived from human OAS1 as the immunogen
Preparation and Storage	Aliquot and store at -20 degree C. Avoid repeated freeze/thaw cycles.

IMAGES

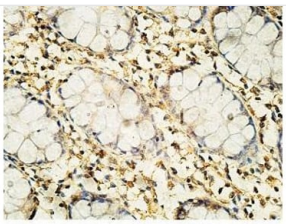

Immunohistochemical staining of formalin-fixed paraffin-embedded fetal colon showing cytoplasmic and nuclear staining with anti-OAS1 antibody at a dilution of 1/100.

IHC (Immunohiostchemistry)
Immunohistochemical staining of formalin-fixed paraffin-embedded fetal colon showing cytoplasmic and nuclear staining with anti-OASI antybody at a dilution of 1/100

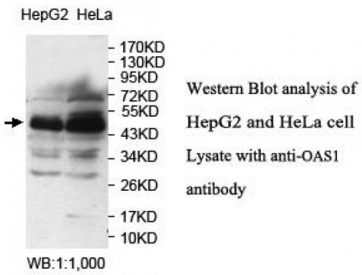

WB (Western Blot)
Western Blot analysis of HepG2 and HeLa cell Lysate with anti-OASI antibody

ADDITIONAL INFORMATION

Related Product Information for anti-OAS1 antibody	OAS1 is an interferon-induced, dsRNA-activated antiviral enzyme which plays a critical role in cellular innate antiviral response.

Product Categories/Family for anti-OAS1 antibody	Proteases; Inhibitors; & Enzymes

NCBI AND UNIPROT INFORMATION

NCBI GI #	823674878
NCBI Official Full Name	OAS1, partial

For Research Use Only. Not for use in diagnostic or therapeutic procedures. Small volumes of product may become entrapped in the seal of the vial during shipment and storage; if necessary, briefly centrifuge the vial on a tabletop centrifuge to dislodge any liquid in the cap.

AAA Biotech | Tel: +1 (619) 604-9440 | Fax: +1 (619) 604-9441 | contact@aaabiotech.com
Online datasheet: https://www.aaabiotech.com/polyclonal/oas1-antibody-immunohistochemistry-western-blot-elisa/225953