LY 379268 disodium salt Biochemical | LY379268 biochemical

LY 379268 disodium salt

CATALOG #
AAA228991

PRODUCT SYNONYMS

LY 379268 disodium salt; LY379268 biochemical

PRODUCT SPECIFICATIONS

Purity/Purification	98%
Solubility	<1mg/ml refers to the product slightly soluble or insoluble
Preparation and Storage	Powder: -20 degree C for 3 years In solvent: -80 degree C for 2 years

IMAGES

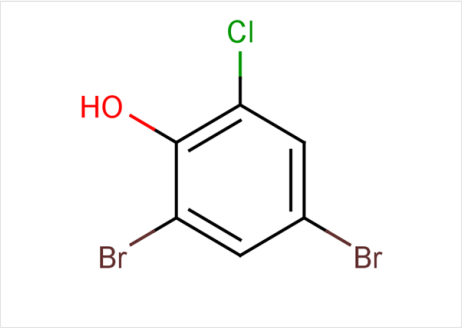

Structure
6-Chloro-2,4-dibromophenol, CAS 4526-56-1

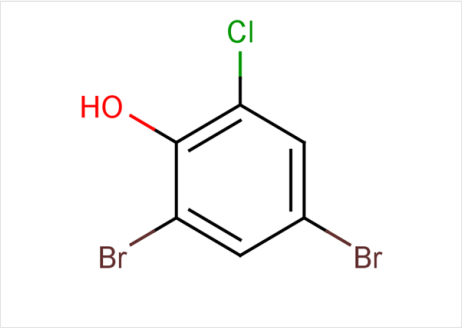

Structure
6-Chloro-2,4-dibromophenol, CAS 4526-56-1

ADDITIONAL INFORMATION

Related Product Information for LY379268 biochemical	LY 379268 disodium salt is a sodium salt of LY 379268, a highly selective group II mGlu receptor agonist.
Product Categories/Family for LY379268 biochemical	Others

NCBI AND UNIPROT INFORMATION

Molecular Weight	286.35

For Research Use Only. Not for use in diagnostic or therapeutic procedures. Small volumes of product may become entrapped in the seal of the vial during shipment and storage; if necessary, briefly centrifuge the vial on a tabletop centrifuge to dislodge any liquid in the cap.

AAA Biotech | Tel: +1 (619) 604-9440 | Fax: +1 (619) 604-9441 | contact@aaabiotech.com
Online datasheet: https://www.aaabiotech.com/ly379268-biochemical/ly-379268-disodium-salt/228991