Rabbit anti-Human Death-associated protein 1 Polyclonal Antibody | anti-DAP antibody

Rabbit anti-human Death-associated protein 1 polyclonal Antibody

CATALOG #	HOST	REACTIVITY	APPLICATIONS
AAA229811	**Rabbit**	**Human**	**Western Blot, ELISA**

PRODUCT SYNONYMS

Death-associated protein 1; Polyclonal Antibody; Rabbit anti-human Death-associated protein 1 polyclonal Antibody; DAP-1; anti-DAP antibody

PRODUCT SPECIFICATIONS

Host	Rabbit
Reactivity	Human
Clonality	Polyclonal
Isotype	IgG
Purity/Purification	Caprylic Acid Ammonium Sulfate Precipitation purified
Form/Format	Liquid
Sequence Length	204
Applicable Applications for anti-DAP antibody	WB (Western Blot), ELISA
Immunogen	Recombinant human Death-associated protein 1 protein
Conjugation	Non-conjugated
Storage Buffer	Preservative: 0.03% Proclin 300; Constituents: 50% Glycerol, 0.01M PBS, PH 7.4
Santa Cruz Alternative	Potential replacement for Santa Cruz Biotechnology antibody catalog# sc-12190 / sc-12191
Preparation and Storage	Shipped at 4 degree C. Upon delivery, aliquot and store at -20 degree C or -80 degree C.

IMAGES

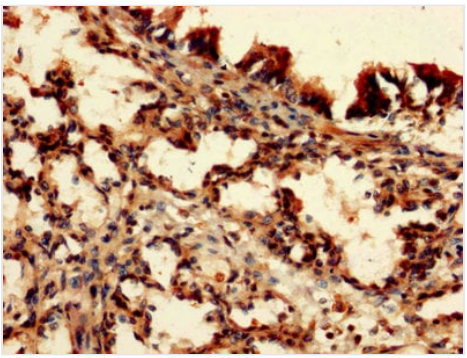

IHC (Immunohiostchemistry)
IHC image of AAA229811 diluted at 1:150 and staining in paraffin-embedded human lung tissue performed on a Leica BondTM system. After dewaxing and hydration, antigen retrieval was mediated by high pressure in a citrate buffer (pH 6.0). Section was blocked with 10% normal goat serum 30min at RT. Then primary antibody (1% BSA) was incubated at 4 degree C overnight. The primary is detected by a biotinylated secondary antibody and visualized using an HRP conjugated SP system.

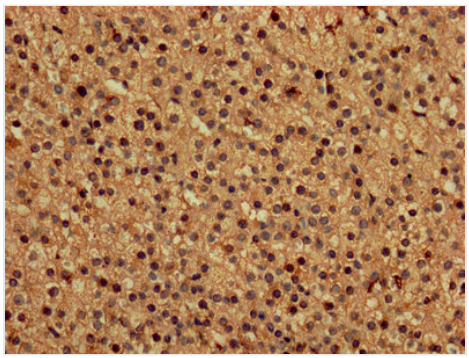

IHC (Immunohistochemistry)
IHC image of AAA229811 diluted at 1:150 and staining in paraffin-embedded human adrenal gland tissue performed on a Leica BondTM system. After dewaxing and hydration, antigen retrieval was mediated by high pressure in a citrate buffer (pH 6.0). Section was blocked with 10% normal goat serum 30min at RT. Then primary antibody (1% BSA) was incubated at 4 degree C overnight. The primary is detected by a biotinylated secondary antibody and visualized using an HRP conjugated SP system.

ADDITIONAL INFORMATION

Related Product Information for anti-DAP antibody	Involved in mediating interferon-gamma-induced cell death. This gene encodes a basic, proline-rich, 15-kD protein. The protein acts as a positive mediator of programmed cell death that is induced by interferon-gamma.
Product Categories/Family for anti-DAP antibody	Apoptosis

NCBI AND UNIPROT INFORMATION

NCBI GI #	634743288
NCBI GeneID	1611
NCBI Accession #	NP_001278892.1
NCBI GenBank Nucleotide #	NM_001291963.1
UniProt Accession #	P51397; Q6FGC3; Q9BUC9
Molecular Weight	11,165 Da
NCBI Official Full Name	death-associated protein 1 isoform 1
NCBI Official Synonym Full Names	death-associated protein
NCBI Official Symbol	DAP
NCBI Protein Information	death-associated protein 1
UniProt Protein Name	Death-associated protein 1
UniProt Gene Name	**DAP**
UniProt Synonym Gene Names	DAP1; DAP-1
UniProt Entry Name	DAP1_HUMAN

For Research Use Only. Not for use in diagnostic or therapeutic procedures. Small volumes of product may become entrapped in the seal of the vial during shipment and storage; if necessary, briefly centrifuge the vial on a tabletop centrifuge to dislodge any liquid in the cap.

AAA Biotech | Tel: +1 (619) 604-9440 | Fax: +1 (619) 604-9441 | contact@aaabiotech.com
Online datasheet: https://www.aaabiotech.com/polyclonal/death-associated-protein-1-antibody-western-blot-elisa/229811