Rabbit AOAH Polyclonal Antibody | anti-AOAH antibody

AOAH Antibody

CATALOG #	HOST	REACTIVITY	APPLICATIONS
AAA232395	**Rabbit**	**Human, Mouse, Rat**	**Immunohistochemistry, Western Blot, ELISA**

PRODUCT SYNONYMS

AOAH; Polyclonal Antibody; AOAH Antibody; Acyloxyacyl hydrolase; Acyloxyacyl hydrolase small subunit; Acyloxyacyl hydrolase large subunit; anti-AOAH antibody

PRODUCT SPECIFICATIONS

Host	Rabbit
Reactivity	Human, Mouse, Rat
Clonality	Polyclonal
Isotype	IgG
Purity/Purification	>95%, Protein G purified
Form/Format	Liquid
Sequence Length	688
Applicable Applications for anti-AOAH antibody	IHC (Immunohistochemistry), WB (Western Blot), ELISA
Immunogen	Recombinant Human Acyloxyacyl hydrolase protein (180-254AA)
Preservative	0.03% Proclin 300
Constituents	50% Glycerol, 0.01M PBS, pH 7.4
Conjugation	Non-conjugated
Santa Cruz Alternative	Potential replacement for Santa Cruz Biotechnology antibody catalog# sc-135109 / sc-163692 / sc-163694
Preparation and Storage	Shipped at 4 degree C. Upon delivery aliquot and store at -20 degree C or -80 degree C. Avoid repeated freeze.

IMAGES

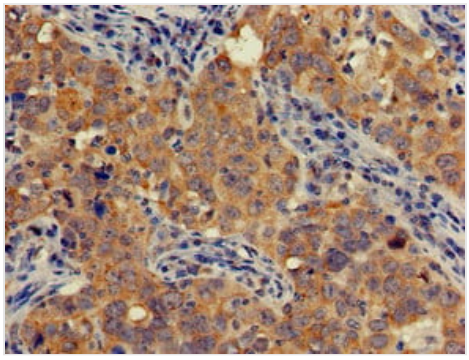

IHC (Immunohiostchemistry)
Immunohistochemistry of paraffin-embedded human pancreatic cancer using AAA232395 at dilution of 1:100

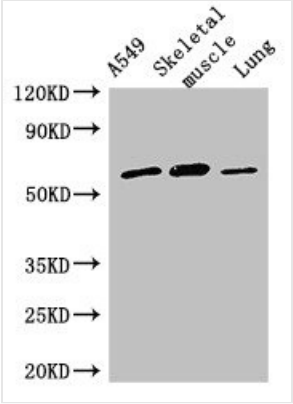

WB (Western Blot)
Western BlotPositive WB detected in: A549 whole cell lysate,Mouse skeletal muscle tissue,Rat lung tissueAll lanes: AOAH antibody at 2.5ug/mlSecondaryGoat polyclonal to rabbit IgG at 1/50000 dilutionPredicted band size: 66,62 KDaObserved band size: 66 KDa

ADDITIONAL INFORMATION

Related Product Information for anti-AOAH antibody	Removes the secondary (acyloxyacyl-linked) fatty acyl chains from the lipid A region of bacterial lipopolysaccharides.

NCBI AND UNIPROT INFORMATION

NCBI GI #	294610665
NCBI GeneID	313
NCBI Accession #	NP_001170977.1
NCBI GenBank Nucleotide #	NM_001177506.1
UniProt Accession #	P28039; Q53F13; A4D1Y5; B7Z490
Molecular Weight	61,647 Da
NCBI Official Full Name	acyloxyacyl hydrolase isoform 2 preproprotein
NCBI Official Synonym Full Names	acyloxyacyl hydrolase
NCBI Official Symbol	AOAH
NCBI Protein Information	acyloxyacyl hydrolase
UniProt Protein Name	Acyloxyacyl hydrolase
UniProt Gene Name	**AOAH**
UniProt Entry Name	AOAH_HUMAN

For Research Use Only. Not for use in diagnostic or therapeutic procedures. Small volumes of product may become entrapped in the seal of the vial during shipment and storage; if necessary, briefly centrifuge the vial on a tabletop centrifuge to dislodge any liquid in the cap.

AAA Biotech | Tel: +1 (619) 604-9440 | Fax: +1 (619) 604-9441 | contact@aaabiotech.com
Online datasheet: https://www.aaabiotech.com/polyclonal/aoah-antibody-immunohistochemistry-western-blot-elisa/232395