Rabbit ADCK3 Polyclonal Antibody | anti-ADCK3 antibody

ADCK3 Antibody

CATALOG #	HOST	REACTIVITY	APPLICATIONS
AAA235976	**Rabbit**	**Human, Mouse, Rat**	**ELISA, Immunofluorescence, Immunohistochemistry, Western Blot**

PRODUCT SYNONYMS

ADCK3; Polyclonal Antibody; ADCK3 Antibody; CABC1; PP265; Chaperone activity of bc1 complex-like; mitochondrial; Chaperone-ABC1-like; aarF domain-containing protein kinase 3; anti-ADCK3 antibody

PRODUCT SPECIFICATIONS

Host	Rabbit
Reactivity	Human, Mouse, Rat
Clonality	Polyclonal
Isotype	IgG
Purity/Purification	Affinity-purified from rabbit antiserum by affinity-chromatography using epitope-specific immunogen.
Form/Format	Liquid; In Phosphate Buffered Saline, 50% Glycerol, 0.5% BSA and 0.02% Sodium Azide.
Applicable Applications for anti-ADCK3 antibody	ELISA, IF (Immunofluorescence), IHC (Immunohistochemistry), WB (Western Blot)
Immunogen	Synthesized peptide derived from the Internal region of human CABC1.
Immunogen Species	Human
Conjugate	Non-conjugated
Preparation and Storage	Upon receipt, store at -20 degree C or -80 degree C. Avoid repeated freeze.

IMAGES

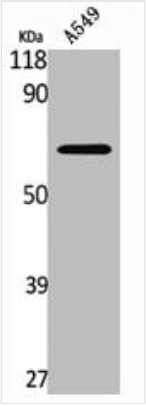

WB (Western Blot)
Western Blot analysis of A549 cells using CABC1 Polyclonal Antibody

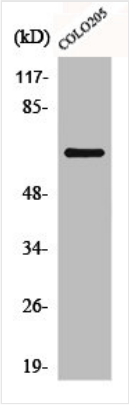

WB (Western Blot)
Western Blot analysis of COLO205 cells using CABC1 Polyclonal Antibody

ADDITIONAL INFORMATION

Product Categories/Family for anti-ADCK3 antibody	Tags & Cell Markers

NCBI AND UNIPROT INFORMATION

NCBI GI #	34147522
NCBI GeneID	56997
NCBI Accession #	NP_064632.2
NCBI GenBank Nucleotide #	NM_020247.4
UniProt Accession #	Q8NI60; Q5T7A5; Q63HK0; Q8NCJ6; Q9HBQ1; Q9NQ67
Molecular Weight	71,950 Da
NCBI Official Full Name	chaperone activity of bc1 complex-like, mitochondrial
NCBI Official Synonym Full Names	aarF domain containing kinase 3
NCBI Official Symbol	ADCK3
NCBI Official Synonym Symbols	COQ8; ARCA2; CABC1; SCAR9; COQ10D4
NCBI Protein Information	chaperone activity of bc1 complex-like, mitochondrial; coenzyme Q8 homolog; aarF domain-containing protein kinase 3; chaperone, ABC1 activity of bc1 complex homolog
UniProt Protein Name	Chaperone activity of bc1 complex-like, mitochondrial
UniProt Gene Name	**ADCK3**
UniProt Synonym Gene Names	CABC1; Chaperone-ABC1-like
UniProt Entry Name	ADCK3_HUMAN

For Research Use Only. Not for use in diagnostic or therapeutic procedures. Small volumes of product may become entrapped in the seal of the vial during shipment and storage; if necessary, briefly centrifuge the vial on a tabletop centrifuge to dislodge any liquid in the cap.

AAA Biotech | Tel: +1 (619) 604-9440 | Fax: +1 (619) 604-9441 | contact@aaabiotech.com
Online datasheet: https://www.aaabiotech.com/polyclonal/adck3-antibody-immunofluorescence-immunohistochemistry-western-blot-elisa/235976