Rabbit anti-Human, Mouse GREM2 Polyclonal Antibody | anti-GREM2 antibody

GREM2 Antibody

CATALOG #	HOST	REACTIVITY	APPLICATIONS
AAA236916	**Rabbit**	**Human, Mouse**	**ELISA, Immunohistochemistry, Western Blot**

PRODUCT SYNONYMS

GREM2; Polyclonal Antibody; GREM2 Antibody; Gremlin-2 (Cysteine knot superfamily 1; BMP antagonist 2) (DAN domain family member 3) (Protein related to DAN and cerberus); anti-GREM2 antibody

PRODUCT SPECIFICATIONS

Host	Rabbit
Reactivity	Human, Mouse
Clonality	Polyclonal
Isotype	IgG
Purity/Purification	Affinity-purified from rabbit serum by affinity-chromatography using specific immunogen.
Form/Format	Liquid; In Phosphate Buffered Saline, pH 7.4, Containing 0.02% Sodium Azide as Preservative and 50% Glycerol.
Applicable Applications for anti-GREM2 antibody	ELISA, IHC (Immunohistochemistry), WB (Western Blot)
Immunogen	Synthetic peptide from human protein at AA range: 71-120
Immunogen Species	Human
Conjugate	Non-conjugated
Preparation and Storage	Upon receipt, store at -20 degree C or -80 degree C. Avoid repeated freeze.

IMAGES

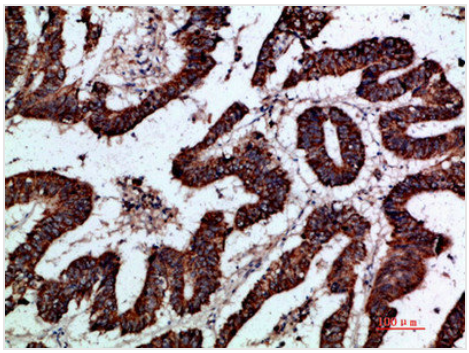

IHC (Immunohistochemistry)
Immunohistochemical analysis of paraffin-embedded human-colon-cancer, antibody was diluted at 1:200

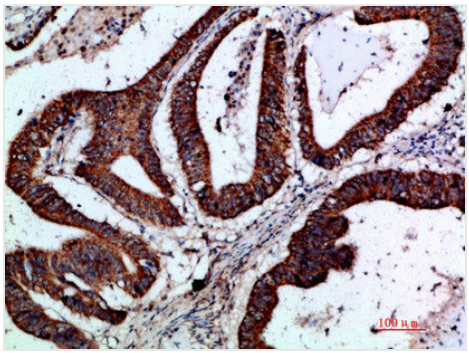

IHC (Immunohistochemistry)
Immunohistochemical analysis of paraffin-embedded human-colon-cancer, antibody was diluted at 1:200

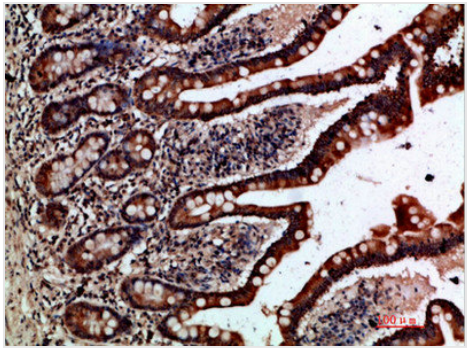

IHC (Immunohistochemisry)
Immunohistochemical analysis of paraffin-embedded human-small-intestine, antibody was diluted at 1:200

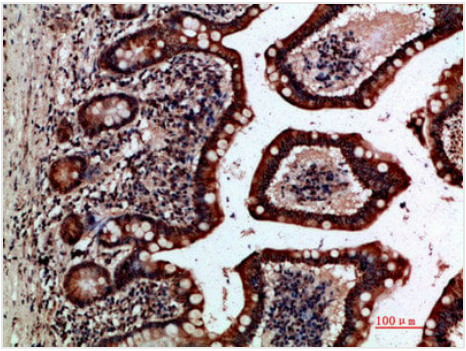

IHC (Immunohiostchemistry)
Immunohistochemical analysis of paraffin-embedded human-small-intestine, antibody was diluted at 1:200

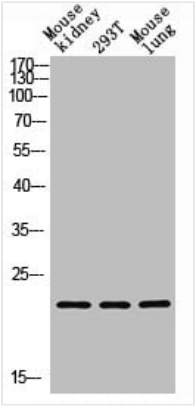

WB (Western Blot)
Western blot analysis of RAT-brain lysate, antibody was diluted at 1000. Secondary antibody was diluted at 1:20000

ADDITIONAL INFORMATION

Product Categories/Family for anti-GREM2 antibody	Signal Transduction

NCBI AND UNIPROT INFORMATION

NCBI GI #	71164892
NCBI GeneID	64388
NCBI Accession #	NP_071914.3
NCBI GenBank Nucleotide #	NM_022469.3
UniProt Accession #	Q9H772; Q86UD9
Molecular Weight	19,320 Da
NCBI Official Full Name	gremlin-2
NCBI Official Synonym Full Names	gremlin 2, DAN family BMP antagonist
NCBI Official Symbol	GREM2
NCBI Official Synonym Symbols	PRDC; DAND3; CKTSF1B2
NCBI Protein Information	gremlin-2; DAN domain family member 3; cysteine knot superfamily 1, BMP antagonist 2; gremlin 2, cysteine knot superfamily, homolog; protein related to DAN and cerberus
UniProt Protein Name	Gremlin-2

UniProt Gene Name	**GREM2**
UniProt Synonym Gene Names	CKTSF1B2; DAND3; PRDC
UniProt Entry Name	GREM2_HUMAN

For Research Use Only. Not for use in diagnostic or therapeutic procedures. Small volumes of product may become entrapped in the seal of the vial during shipment and storage; if necessary, briefly centrifuge the vial on a tabletop centrifuge to dislodge any liquid in the cap.

AAA Biotech | Tel: +1 (619) 604-9440 | Fax: +1 (619) 604-9441 | contact@aaabiotech.com
Online datasheet: https://www.aaabiotech.com/polyclonal/grem2-antibody-immunohistochemistry-western-blot-elisa/236916