Rabbit anti-Human IL31 Polyclonal Antibody | anti-IL31 antibody

IL31 Antibody

CATALOG #	HOST	REACTIVITY	APPLICATIONS
AAA241266	**Rabbit**	**Human**	**Immunohistochemistry, ELISA**

PRODUCT SYNONYMS

IL31; Polyclonal Antibody; IL31 Antibody; Interleukin 31; anti-IL31 antibody

PRODUCT SPECIFICATIONS

Host	Rabbit
Reactivity	Human
Clonality	Polyclonal
Isotype	IgG
Purity/Purification	Antigen Affinity Purification
Form/Format	Liquid; In Phosphate Buffered Saline, pH 7.4, 0.05% NaN3, and 40% Glycerol
Applicable Applications for anti-IL31 antibody	IHC (Immunohistochemistry), ELISA
Immunogen	Synthetic peptide of human IL31
Immunogen Species	Human
Conjugate	Non-conjugated
Preparation and Storage	Upon receipt, store at -20 degree C or -80 degree C. Avoid repeated freeze.

IMAGES

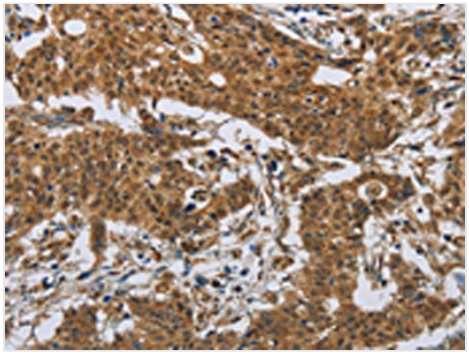

IHC (Immunohiostchemistry)
The image on the left is immunohistochemistry of paraffin-embedded Human gastric cancer tissue using AAA241266(IL31 Antibody) at dilution 1/20, on the right is treated with synthetic peptide. (Original magnification: ×200

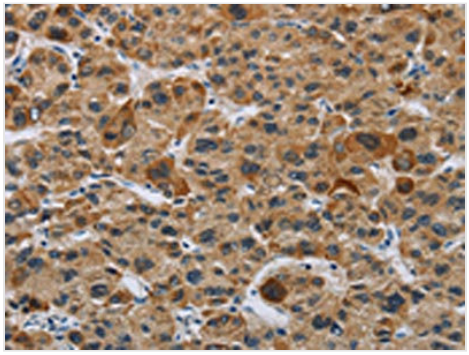

IHC (Immunohistochemistry)
The image on the left is immunohistochemistry of paraffin-embedded Human liver cancer tissue using AAA241266(IL31 Antibody) at dilution 1/20, on the right is treated with synthetic peptide. (Original magnification: ×200

ADDITIONAL INFORMATION

Product Categories/Family for anti-IL31 antibody	Immunology

NCBI AND UNIPROT INFORMATION

NCBI GI #	62122911
NCBI GeneID	386653
NCBI Accession #	NP_001014358.1
NCBI GenBank Nucleotide #	NM_001014336.1
UniProt Accession #	Q6EBC2; A2RUQ1
Molecular Weight	18,205 Da
NCBI Official Full Name	interleukin-31
NCBI Official Synonym Full Names	interleukin 31
NCBI Official Symbol	IL31
NCBI Official Synonym Symbols	IL-31
NCBI Protein Information	interleukin-31
UniProt Protein Name	Interleukin-31
UniProt Gene Name	**IL31**
UniProt Synonym Gene Names	IL-31
UniProt Entry Name	IL31_HUMAN

For Research Use Only. Not for use in diagnostic or therapeutic procedures. Small volumes of product may become entrapped in the seal of the vial during shipment and storage; if necessary, briefly centrifuge the vial on a tabletop centrifuge to dislodge any liquid in the cap.

AAA Biotech | Tel: +1 (619) 604-9440 | Fax: +1 (619) 604-9441 | contact@aaabiotech.com
Online datasheet: https://www.aaabiotech.com/polyclonal/il31-antibody-immunohistochemistry-elisa/241266