Rabbit anti-Human KISS1R Polyclonal Antibody | anti-KISS1R antibody

KISS1R Antibody

CATALOG #	HOST	REACTIVITY	APPLICATIONS
AAA241327	**Rabbit**	**Human**	**Immunohistochemistry, ELISA**

PRODUCT SYNONYMS

KISS1R; Polyclonal Antibody; KISS1R Antibody; KISS1 receptor; anti-KISS1R antibody

PRODUCT SPECIFICATIONS

Host	Rabbit
Reactivity	Human
Clonality	Polyclonal
Isotype	IgG
Purity/Purification	Antigen Affinity Purification
Form/Format	Liquid; In Phosphate Buffered Saline, pH 7.4, 0.05% NaN3, and 40% Glycerol
Applicable Applications for anti-KISS1R antibody	IHC (Immunohistochemistry), ELISA
Immunogen	Synthetic peptide of human KISS1R
Immunogen Species	Human
Conjugate	Non-conjugated
Preparation and Storage	Upon receipt, store at -20 degree C or -80 degree C. Avoid repeated freeze.

IMAGES

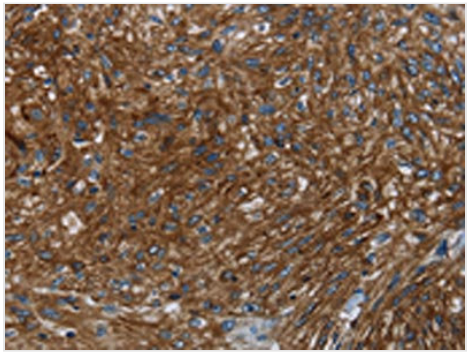

IHC (Immunohiostchemistry)
The image on the left is immunohistochemistry of paraffin-embedded Human esophagus cancer tissue using AAA241327(KISS1R Antibody) at dilution 1/30, on the right is treated with synthetic peptide. (Original magnification: ×200

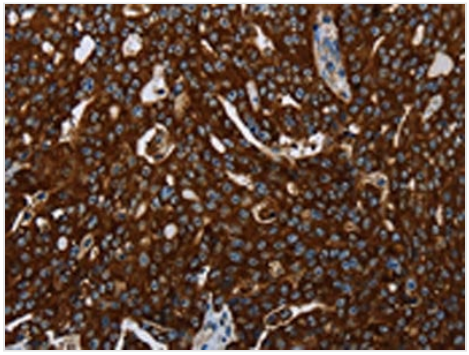

IHC (Immunohistochemistry)
The image on the left is immunohistochemistry of paraffin-embedded Human ovarian cancer tissue using AAA241327(KISS1R Antibody) at dilution 1/30, on the right is treated with synthetic peptide. (Original magnification: ×200

ADDITIONAL INFORMATION

Product Categories/Family for anti-KISS1R antibody	Signal Transduction

NCBI AND UNIPROT INFORMATION

NCBI GI #	62865887
NCBI GeneID	84634
NCBI Accession #	NP_115940.2
NCBI GenBank Nucleotide #	NM_032551.4
UniProt Accession #	Q969F8; Q96QG0; A5D8U2; B2RTV1
Molecular Weight	42,586 Da
NCBI Official Full Name	kiSS-1 receptor
NCBI Official Synonym Full Names	KISS1 receptor
NCBI Official Symbol	KISS1R
NCBI Official Synonym Symbols	HH8; GPR54; AXOR12; KISS-1R; HOT7T175
NCBI Protein Information	kiSS-1 receptor; metastin receptor; hypogonadotropin-1; kisspeptins receptor; G protein-coupled receptor 54; G-protein coupled receptor OT7T175
UniProt Protein Name	KiSS-1 receptor
UniProt Gene Name	**KISS1R**
UniProt Synonym Gene Names	AXOR12; GPR54; KiSS-1R; hOT7T175
UniProt Entry Name	KISSR_HUMAN

For Research Use Only. Not for use in diagnostic or therapeutic procedures. Small volumes of product may become entrapped in the seal of the vial during shipment and storage; if necessary, briefly centrifuge the vial on a tabletop centrifuge to dislodge any liquid in the cap.

AAA Biotech | Tel: +1 (619) 604-9440 | Fax: +1 (619) 604-9441 | contact@aaabiotech.com
Online datasheet: https://www.aaabiotech.com/polyclonal/kiss1r-antibody-immunohistochemistry-elisa/241327