Rabbit anti-Human, Mouse CENPV Polyclonal Antibody | anti-CENPV antibody

CENPV Antibody

CATALOG #	HOST	REACTIVITY	APPLICATIONS
AAA241608	**Rabbit**	**Human, Mouse**	**Immunohistochemistry, Western Blot, ELISA**

PRODUCT SYNONYMS

CENPV; Polyclonal Antibody; CENPV Antibody; centromere protein V; anti-CENPV antibody

PRODUCT SPECIFICATIONS

Host	Rabbit
Reactivity	Human, Mouse
Clonality	Polyclonal
Isotype	IgG
Purity/Purification	Antigen Affinity Purification
Form/Format	Liquid; In Phosphate Buffered Saline, pH 7.4, 0.05% NaN3, and 40% Glycerol
Applicable Applications for anti-CENPV antibody	IHC (Immunohistochemistry), WB (Western Blot), ELISA
Immunogen	Synthetic peptide of human CENPV
Immunogen Species	Human
Conjugate	Non-conjugated
Preparation and Storage	Upon receipt, store at -20 degree C or -80 degree C. Avoid repeated freeze.

IMAGES

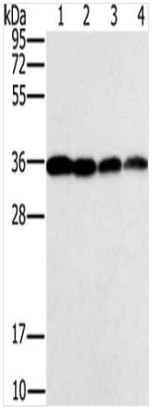

SDS-PAGE
Gel: 10%SDS-PAGE, Lysate: 40 ug, Lane 1-4: Raji cells, Jurkat cells, 293T cells, hela cells, Primary antibody: AAA241608(CENPV Antibody) at dilution 1/200, Secondary antibody: Goat anti rabbit IgG at 1/8000 dilution, Exposure time: 1 second

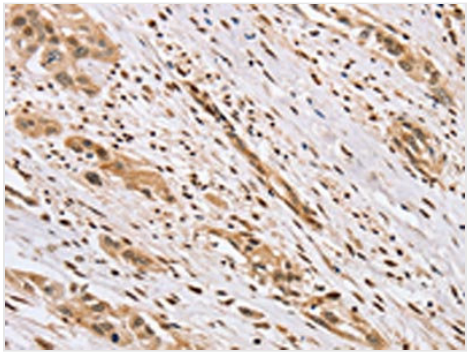

IHC (Immunohiostchemistry)
The image on the left is immunohistochemistry of paraffin-embedded Human esophagus cancer tissue using AAA241608(CENPV Antibody) at dilution 1/40, on the right is treated with synthetic peptide. (Original magnification: ×200

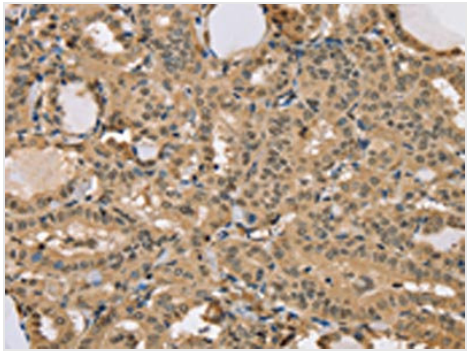

IHC (Immunohistochemistry)
The image on the left is immunohistochemistry of paraffin-embedded Human thyroid cancer tissue using AAA241608(CENPV Antibody) at dilution 1/40, on the right is treated with synthetic peptide. (Original magnification: ×200

ADDITIONAL INFORMATION

Product Categories/Family for anti-CENPV antibody	Signal Transduction

NCBI AND UNIPROT INFORMATION

NCBI GI #	30851214
NCBI GeneID	201161
UniProt Accession #	Q7Z7K6; Q3L8N5; Q8NFH6; B2RPK2
Molecular Weight	29,946 Da
NCBI Official Full Name	CENPV protein
NCBI Official Synonym Full Names	centromere protein V
NCBI Official Symbol	CENPV
NCBI Official Synonym Symbols	p30; PRR6; CENP-V; 3110013H01Rik
NCBI Protein Information	centromere protein V; proline rich 6; nuclear protein p30; proline-rich protein 6
UniProt Protein Name	Centromere protein V
UniProt Gene Name	**CENPV**
UniProt Synonym Gene Names	PRR6; CENP-V
UniProt Entry Name	CENPV_HUMAN

For Research Use Only. Not for use in diagnostic or therapeutic procedures. Small volumes of product may become entrapped in the seal of the vial during shipment and storage; if necessary, briefly centrifuge the vial on a tabletop centrifuge to dislodge any liquid in the cap.

AAA Biotech | Tel: +1 (619) 604-9440 | Fax: +1 (619) 604-9441 | contact@aaabiotech.com
Online datasheet: https://www.aaabiotech.com/polyclonal/cenpv-antibody-immunohistochemistry-western-blot-elisa/241608