Rabbit anti-Human, Mouse TNK1 Polyclonal Antibody | anti-TNK1 antibody

TNK1 Antibody

CATALOG #	HOST	REACTIVITY	APPLICATIONS
AAA241870	**Rabbit**	**Human, Mouse**	**Immunohistochemistry, Western Blot, ELISA**

PRODUCT SYNONYMS

TNK1; Polyclonal Antibody; TNK1 Antibody; Tyrosine kinase; non-receptor; 1; anti-TNK1 antibody

PRODUCT SPECIFICATIONS

Host	Rabbit
Reactivity	Human, Mouse
Clonality	Polyclonal
Isotype	IgG
Purity/Purification	Antigen Affinity Purification
Form/Format	Liquid; In Phosphate Buffered Saline, pH 7.4, 0.05% NaN3, and 40% Glycerol
Applicable Applications for anti-TNK1 antibody	IHC (Immunohistochemistry), WB (Western Blot), ELISA
Immunogen	Synthetic peptide of human TNK1
Immunogen Species	Human
Conjugate	Non-conjugated
Preparation and Storage	Upon receipt, store at -20 degree C or -80 degree C. Avoid repeated freeze.

IMAGES

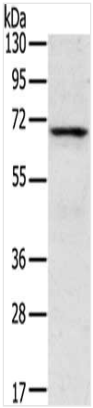

SDS-PAGE
Gel: 8%SDS-PAGE, Lysate: 40 ug, Lane: Human fetal brain tissue, Primary antibody: AAA241870(TNK1 Antibody) at dilution 1/400, Secondary antibody: Goat anti rabbit IgG at 1/8000 dilution, Exposure time: 5 minutes

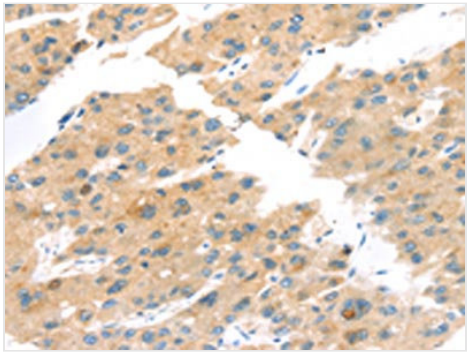

IHC (Immunohistochemistry)
The image on the left is immunohistochemistry of paraffin-embedded Human liver cancer tissue using AAA241870(TNK1 Antibody) at dilution 1/20, on the right is treated with synthetic peptide. (Original magnification: ×200

ADDITIONAL INFORMATION

Product Categories/Family for anti-TNK1 antibody	Signal Transduction

NCBI AND UNIPROT INFORMATION

NCBI GI #	23273502
NCBI GeneID	8711
UniProt Accession #	Q13470; O95364; Q8IYI4
Molecular Weight	71,922 Da
NCBI Official Full Name	TNK1 protein
NCBI Official Synonym Full Names	tyrosine kinase, non-receptor, 1
NCBI Official Symbol	TNK1
NCBI Protein Information	non-receptor tyrosine-protein kinase TNK1
UniProt Protein Name	Non-receptor tyrosine-protein kinase TNK1
UniProt Gene Name	**TNK1**
UniProt Entry Name	TNK1_HUMAN

For Research Use Only. Not for use in diagnostic or therapeutic procedures. Small volumes of product may become entrapped in the seal of the vial during shipment and storage; if necessary, briefly centrifuge the vial on a tabletop centrifuge to dislodge any liquid in the cap.

AAA Biotech | Tel: +1 (619) 604-9440 | Fax: +1 (619) 604-9441 | contact@aaabiotech.com
Online datasheet: https://www.aaabiotech.com/polyclonal/tnk1-antibody-immunohistochemistry-western-blot-elisa/241870