Rabbit anti-Human C1QB Polyclonal Antibody | anti-C1QB antibody

C1QB Antibody

CATALOG #	HOST	REACTIVITY	APPLICATIONS
AAA242614	**Rabbit**	**Human**	**Immunofluorescence, Immunohistochemistry, Western Blot, ELISA**

PRODUCT SYNONYMS

C1QB; Polyclonal Antibody; C1QB Antibody; complement C1q subcomponent B; complement component 1; q subcomponent; B; anti-C1QB antibody

PRODUCT SPECIFICATIONS

Host	Rabbit
Reactivity	Human
Clonality	Polyclonal
Isotype	IgG
Purity/Purification	Affinity-purified from rabbit antiserum by affinity-chromatography using epitope-specific immunogen.
Form/Format	Liquid; Rabbit IgG In Phosphate Buffered Saline (without Mg2+ and Ca2+), pH 7.4, 150mM NaCl, 0.02% Sodium Azide and 50% Glycerol.
Applicable Applications for anti-C1QB antibody	IF (Immunofluorescence), IHC (Immunohistochemistry), WB (Western Blot), ELISA
Immunogen	Synthesized peptide derived from internal of human C1QB.
Immunogen Species	Human
Conjugate	Non-conjugated
Preparation and Storage	Upon receipt, store at -20 degree C or -80 degree C. Avoid repeated freeze.

IMAGES

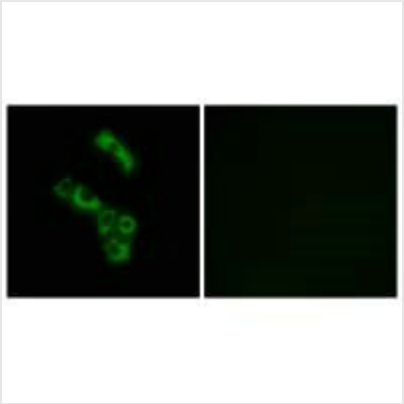

IF (Immunofluorescence)
Immunofluorescence analysis of A549 cells, using C1QB antibody.

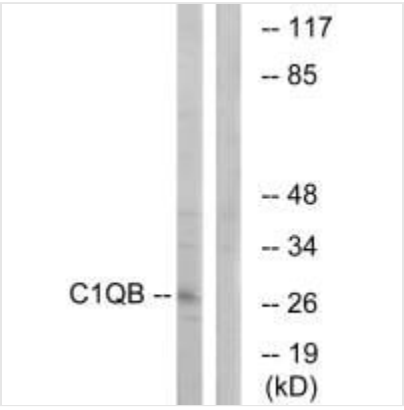

WB (Western Blot)
Western blot analysis of extracts from Jurkat cells, using C1QB antibody.

ADDITIONAL INFORMATION

Product Categories/Family for anti-C1QB antibody	Immunology

NCBI AND UNIPROT INFORMATION

NCBI GI #	87298828
NCBI GeneID	713
NCBI Accession #	NP_000482.3
NCBI GenBank Nucleotide #	NM_000491.3
UniProt Accession #	P02746; Q5T959; Q96H17
Molecular Weight	26,722 Da
NCBI Official Full Name	complement C1q subcomponent subunit B
NCBI Official Synonym Full Names	complement component 1, q subcomponent, B chain
NCBI Official Symbol	C1QB
NCBI Protein Information	complement C1q subcomponent subunit B; complement component C1q, B chain; complement subcomponent C1q chain B; complement component 1, q subcomponent, beta polypeptide
UniProt Protein Name	Complement C1q subcomponent subunit B
UniProt Gene Name	**C1QB**
UniProt Entry Name	C1QB_HUMAN

For Research Use Only. Not for use in diagnostic or therapeutic procedures. Small volumes of product may become entrapped in the seal of the vial during shipment and storage; if necessary, briefly centrifuge the vial on a tabletop centrifuge to dislodge any liquid in the cap.

AAA Biotech | Tel: +1 (619) 604-9440 | Fax: +1 (619) 604-9441 | contact@aaabiotech.com
Online datasheet: https://www.aaabiotech.com/polyclonal/c1qb-antibody-immunofluorescence-immunohistochemistry-western-blot-elisa/242614