Rabbit anti-Human PARP1 Polyclonal Antibody | anti-PARP1 antibody

PARP1 Antibody

CATALOG #	HOST	REACTIVITY	APPLICATIONS
AAA243768	**Rabbit**	**Human**	**Immunofluorescence, Immunohistochemistry, Western Blot, ELISA**

PRODUCT SYNONYMS

PARP1; Polyclonal Antibody; PARP1 Antibody; Poly [ADP-ribose] polymerase 1 (PARP-1) (EC 2.4.2.30) (ADP-ribosyltransferase diphtheria toxin-like 1) (ARTD1) (NAD(+) ADP-ribosyltransferase 1) (ADPRT 1) (Poly[ADP-ribose] synthase 1); ADPRT PPOL; anti-PARP1 antibody

PRODUCT SPECIFICATIONS

Host	Rabbit
Reactivity	Human
Clonality	Polyclonal
Isotype	IgG
Purity/Purification	Antigen Affinity Purified
Form/Format	Liquid Preservative: 0.03% Proclin 300 Constituents: 50% Glycerol, 0.01M PBS, PH7.4
Applicable Applications for anti-PARP1 antibody	IF (Immunofluorescence), IHC (Immunohistochemistry), WB (Western Blot), ELISA
Conjugation	Non-conjugated
Immunogen	Recombinant Human Poly [ADP-ribose] polymerase 1 protein (324-541aa)
Preparation and Storage	Upon receipt, store at -20 degree C or -80 degree C. Avoid repeated freeze.

IMAGES

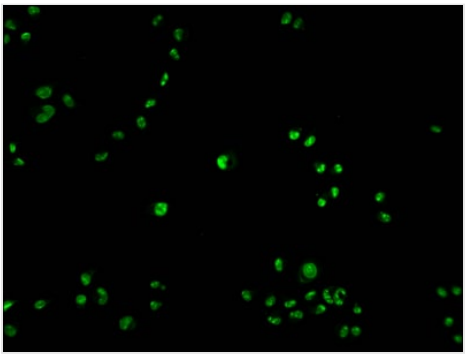

IF (Immunofluorescence)
Immunofluorescence staining of Hela cells at 1:100, counter-stained with DAPI. The cells were fixed in 4% formaldehyde and blocked in 10% normal Goat Serum. The cells were then incubated with the antibody overnight at 4 degree C. The secondary antibody was Alexa Fluor 488-congugated AffiniPure Goat Anti-Rabbit IgG(H+L).

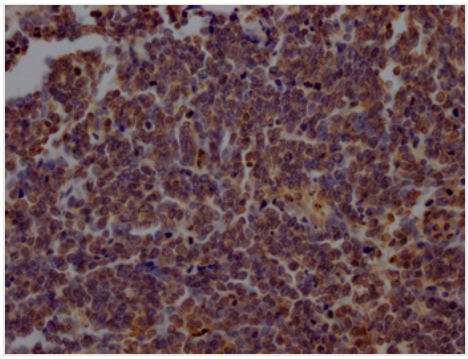

IHC (Immunohiostchemistry)
IHC image diluted at 1:200 and staining in paraffin-embedded human lung cancer performed on a Leica BondTM system. After dewaxing and hydration, antigen retrieval was mediated by high pressure in a citrate buffer (pH 6.0). Section was blocked with 10% normal goat serum 30min at RT. Then primary antibody (1% BSA) was incubated at 4 degree C overnight. The primary is detected by a Goat anti-rabbit polymer IgG labeled by HRP and visualized using 0.05% DAB.

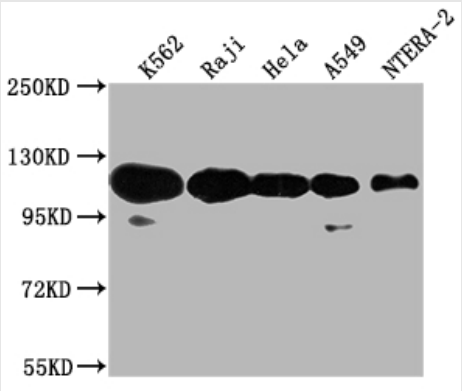

WB (Western Blot)
Western BlotPositive WB detected in: K562 whole cell lysate, Raji whole cell lysate, Hela whole cell lysate, A549 whole cell lysate, NTERA-2 whole cell lysateAll lanes: PARP1 antibody at 1:2000SecondaryGoat polyclonal to rabbit IgG at 1/50000 dilutionPredicted band size: 114 kDaObserved band size: 114 kDa

ADDITIONAL INFORMATION

Related Product Information for anti-PARP1 antibody	Involved in the base excision repair (BER) pathway, by catalyzing the poly(ADP-ribosyl)ation of a limited number of acceptor proteins involved in chromatin architecture and in DNA metabolism. This modification follows DNA damages and appears as an obligatory step in a detection/signaling pathway leading to the reparation of DNA strand breaks (PubMed:17177976, PubMed:18172500, PubMed:19344625, PubMed:19661379, PubMed:23230272). Mediates the poly(ADP-ribosyl)ation of APLF and CHFR (PubMed:17396150). Positively regulates the transcription of MTUS1 and negatively regulates the transcription of MTUS2/TIP150. With EEF1A1 and TXK, forms a complex that acts as a T-helper 1 (Th1) cell-specific transcription factor and binds the promoter of IFN-gamma to directly regulate its transcription, and is thus involved importantly in Th1 cytokine production (PubMed:17177976). Required for PARP9 and DTX3L recruitment to DNA damage sites (PubMed:23230272). PARP1-dependent PARP9-DTX3L-mediated ubiquitination promotes the rapid and specific recruitment of 53BP1/TP53BP1, UIMC1/RAP80, and BRCA1 to DNA damage sites (PubMed:23230272). Mediates serine ADP-ribosylation of target proteins following interaction with HPF1; HPF1 conferring serine specificity (PubMed:28190768). Mediates the poly(ADP-ribosyl)ation of histones in a HPF1-dependent manner (PubMed:27067600). Involved in the synthesis of ATP in the nucleus, together with NMNAT1, PARG and NUDT5 (PubMed:27257257). Nuclear ATP generation is required for extensive chromatin remodeling events that are energy-consuming (PubMed:27257257).
Product Categories/Family for anti-PARP1 antibody	Signal Transduction

NCBI AND UNIPROT INFORMATION

NCBI GI #	156523968
NCBI GeneID	142
NCBI Accession #	NP_001609.2
NCBI GenBank Nucleotide #	NM_001618.3
UniProt Accession #	P09874; Q8IUZ9; B1ANJ4
Molecular Weight	113,084 Da
NCBI Official Full Name	poly
NCBI Official Synonym Full Names	poly (ADP-ribose) polymerase 1
NCBI Official Symbol	PARP1
NCBI Official Synonym Symbols	PARP; PPOL; ADPRT; ARTD1; ADPRT1; PARP-1; ADPRT 1; pADPRT-1

NCBI Protein Information	poly [ADP-ribose] polymerase 1; poly [ADP-ribose] polymerase 1; poly(ADP-ribose) polymerase; poly(ADP-ribose) synthetase; poly[ADP-ribose] synthase 1; poly(ADP-ribosyl)transferase; ADP-ribosyltransferase NAD(+); NAD(+) ADP-ribosyltransferase 1; poly (ADP-
UniProt Protein Name	Poly [ADP-ribose] polymerase 1
UniProt Gene Name	**PARP1**
UniProt Synonym Gene Names	ADPRT; PPOL; PARP-1; ARTD1; ADPRT 1
UniProt Entry Name	PARP1_HUMAN

For Research Use Only. Not for use in diagnostic or therapeutic procedures. Small volumes of product may become entrapped in the seal of the vial during shipment and storage; if necessary, briefly centrifuge the vial on a tabletop centrifuge to dislodge any liquid in the cap.

AAA Biotech | Tel: +1 (619) 604-9440 | Fax: +1 (619) 604-9441 | contact@aaabiotech.com
Online datasheet: https://www.aaabiotech.com/polyclonal/parp1-antibody-immunofluorescence-immunohistochemistry-western-blot-elisa/243768