HP recombinant antibody

HP Antibody

CATALOG #	HOST	REACTIVITY	APPLICATIONS
AAA243848	**Rabbit**	**Human**	**Immunohistochemistry, ELISA**

PRODUCT SYNONYMS

HP; Monoclonal Recombinant Antibody; HP Antibody; Haptoglobin (Zonulin) [Cleaved into: Haptoglobin alpha chain; Haptoglobin beta chain]; HP recombinant antibody

PRODUCT SPECIFICATIONS

Host	Rabbit
Reactivity	Human
Clonality	Monoclonal
Isotype	Rabbit IgG
Clone Number	5A5
Purity/Purification	Affinity-chromatography
Form/Format	Liquid. Rabbit IgG in phosphate buffered saline, PH7.4, 150mM NaCl, 0.02% sodium azide and 50% glycerol.
Applicable Applications for HP recombinant antibody	IHC (Immunohistochemistry), ELISA
Antibody Type	Recombinant Antibody
Conjugation	Non-conjugated
Immunogen	A synthesized peptide derived from human Haptoglobin
Preparation and Storage	Upon receipt, store at -20 degree C or -80 degree C. Avoid repeated freeze.

IMAGES

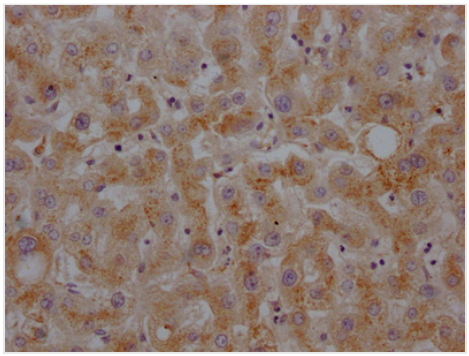

IHC (Immunohiostchemistry)
IHC image diluted at 1:100 and staining in paraffin-embedded human liver tissue performed on a Leica BondTM system. After dewaxing and hydration, antigen retrieval was mediated by high pressure in a citrate buffer (pH 6.0). Section was blocked with 10% normal goat serum 30min at RT. Then primary antibody (1% BSA) was incubated at 4 degree C overnight. The primary is detected by a Goat anti-rabbit IgG polymer labeled by HRP and visualized using 0.05% DAB.

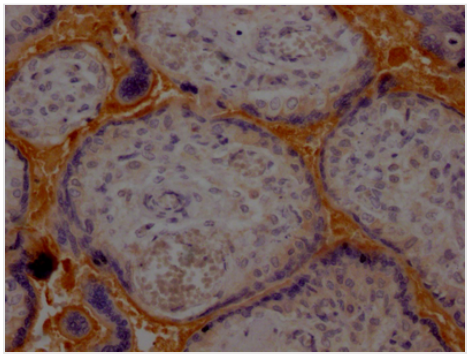

IHC (Immunohistochemistry)
IHC image diluted at 1:100 and staining in paraffin-embedded human placenta tissue performed on a Leica BondTM system. After dewaxing and hydration, antigen retrieval was mediated by high pressure in a citrate buffer (pH 6.0). Section was blocked with 10% normal goat serum 30min at RT. Then primary antibody (1% BSA) was incubated at 4 degree C overnight. The primary is detected by a Goat anti-rabbit IgG polymer labeled by HRP and visualized using 0.05% DAB.

ADDITIONAL INFORMATION

Related Product Information for HP recombinant antibody	As a result of hemolysis, hemoglobin is found to accumulate in the kidney and is secreted in the urine. Haptoglobin captures, and combines with free plasma hemoglobin to allow hepatic recycling of heme iron and to prevent kidney damage. Haptoglobin also acts as an Antimicrobial; Antioxidant, has antibacterial activity and plays a role in modulating many aspects of the acute phase response. Hemoglobin/haptoglobin complexes are rapidely cleared by the macrophage CD163 scavenger receptor expressed on the surface of liver Kupfer cells through an endocytic lysosomal degradation pathway.
Product Categories/Family for HP recombinant antibody	Cardiovascular

NCBI AND UNIPROT INFORMATION

NCBI GI #	386783
NCBI GeneID	3240
UniProt Accession #	P00738; P00737; Q0VAC4; Q2PP15; Q3B7J0; Q6LBY9; Q9UC67; B0AZL5
Molecular Weight	45,205 Da
NCBI Official Full Name	haptoglobin
NCBI Official Synonym Full Names	haptoglobin
NCBI Official Symbol	HP
NCBI Official Synonym Symbols	BP; HPA1S; HP2ALPHA2
NCBI Protein Information	haptoglobin; zonulin; binding peptide; haptoglobin alpha(1S)-beta; haptoglobin alpha(2FS)-beta; haptoglobin, beta polypeptide; haptoglobin, alpha polypeptide
UniProt Protein Name	Haptoglobin
UniProt Gene Name	**HP**
UniProt Entry Name	HPT_HUMAN

For Research Use Only. Not for use in diagnostic or therapeutic procedures. Small volumes of product may become entrapped in the seal of the vial during shipment and storage; if necessary, briefly centrifuge the vial on a tabletop centrifuge to dislodge any liquid in the cap.

AAA Biotech | Tel: +1 (619) 604-9440 | Fax: +1 (619) 604-9441 | contact@aaabiotech.com
Online datasheet: https://www.aaabiotech.com/monoclonal/hp-recombinant-antibody-clone-5a5-immunohistochemistry-elisa/243848