ACE recombinant antibody

ACE Antibody

CATALOG #	HOST	REACTIVITY	APPLICATIONS
AAA243883	**Rabbit**	**Human**	**Immunohistochemistry, ELISA**

PRODUCT SYNONYMS

ACE; Monoclonal Recombinant Antibody; ACE Antibody; Angiotensin-converting enzyme (ACE) (EC 3.2.1.-) (EC 3.4.15.1) (Dipeptidyl carboxypeptidase I) (Kininase II) (CD antigen CD143) [Cleaved into: Angiotensin-converting enzyme; soluble form]; DCP DCP1; ACE recombinant antibody

PRODUCT SPECIFICATIONS

Host	Rabbit
Reactivity	Human
Clonality	Monoclonal
Isotype	Rabbit IgG
Clone Number	2H8
Purity/Purification	Affinity-chromatography
Form/Format	Liquid. Rabbit IgG in phosphate buffered saline, PH7.4, 150mM NaCl, 0.02% sodium azide and 50% glycerol.
Applicable Applications for ACE recombinant antibody	IHC (Immunohistochemistry), ELISA
Antibody Type	Recombinant Antibody
Conjugation	Non-conjugated
Immunogen	A synthesized peptide derived from human ACE1
Preparation and Storage	Upon receipt, store at -20 degree C or -80 degree C. Avoid repeated freeze.

IMAGES

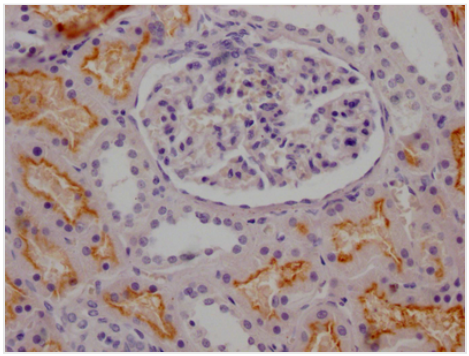

IHC (Immunohiostchemistry)
IHC image diluted at 1:100 and staining in paraffin-embedded human kidney tissue performed on a Leica BondTM system. After dewaxing and hydration, antigen retrieval was mediated by high pressure in a citrate buffer (pH 6.0). Section was blocked with 10% normal goat serum 30min at RT. Then primary antibody (1% BSA) was incubated at 4 degree C overnight. The primary is detected by a Goat anti-rabbit IgG polymer labeled by HRP and visualized using 0.05% DAB.

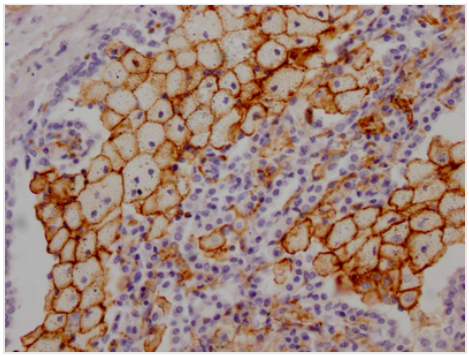

IHC (Immunohistochemistry)
IHC image diluted at 1:100 and staining in paraffin-embedded human lung tissue performed on a Leica BondTM system. After dewaxing and hydration, antigen retrieval was mediated by high pressure in a citrate buffer (pH 6.0). Section was blocked with 10% normal goat serum 30min at RT. Then primary antibody (1% BSA) was incubated at 4 degree C overnight. The primary is detected by a Goat anti-rabbit IgG polymer labeled by HRP and visualized using 0.05% DAB.

ADDITIONAL INFORMATION

Related Product Information for ACE recombinant antibody	Converts angiotensin I to angiotensin II by release of the terminal His-Leu, this results in an increase of the vasoconstrictor activity of angiotensin. Also able to inactivate bradykinin, a potent vasodilator. Has also a glycosidase activity which releases GPI-anchored proteins from the membrane by cleaving the mannose linkage in the GPI moiety.
Product Categories/Family for ACE recombinant antibody	Cancer; Cardiovascular; Cell biology; Metabolism; Signal transduction; Stem cells

NCBI AND UNIPROT INFORMATION

NCBI GI #	76057114
NCBI GeneID	1636
UniProt Accession #	P12821; P22966; Q53YX9; Q59GY8; Q7M4L4; B0LPF0; B4DXI3; E7EU16
Molecular Weight	149,715 Da
NCBI Official Full Name	angiotensin I converting enzyme
NCBI Official Synonym Full Names	angiotensin I converting enzyme
NCBI Official Symbol	ACE
NCBI Official Synonym Symbols	DCP; ICH; ACE1; DCP1; CD143; MVCD3
NCBI Protein Information	angiotensin-converting enzyme; kininase II; peptidase P; CD143 antigen; testicular ECA; carboxycathepsin; dipeptidyl carboxypeptidase 1; dipeptidyl carboxypeptidase I; angiotensin converting enzyme, somatic isoform; angiotensin I converting enzyme (peptid
UniProt Protein Name	Angiotensin-converting enzyme
UniProt Gene Name	**ACE**
UniProt Synonym Gene Names	DCP; DCP1; ACE
UniProt Entry Name	ACE_HUMAN

For Research Use Only. Not for use in diagnostic or therapeutic procedures. Small volumes of product may become entrapped in the seal of the vial during shipment and storage; if necessary, briefly centrifuge the vial on a tabletop centrifuge to dislodge any liquid in the cap.

AAA Biotech | Tel: +1 (619) 604-9440 | Fax: +1 (619) 604-9441 | contact@aaabiotech.com
Online datasheet: https://www.aaabiotech.com/monoclonal/ace-recombinant-antibody-clone-2h8-immunohistochemistry-elisa/243883