Mouse PLXNA2 Monoclonal Antibody | anti-PLXNA2 antibody

PLXNA2 (Plexin A2, KIAA0463, OCT, PLXN2, Plexin-A2, Semaphorin Receptor OCT, FLJ11751, FLJ30634) (FITC)

CATALOG #	HOST	REACTIVITY	APPLICATIONS
AAA25210	**Mouse**	**Human, Mouse, Rat**	**ELISA, Western Blot**

PRODUCT SYNONYMS

PLXNA2; Monoclonal Antibody; PLXNA2 (Plexin A2; KIAA0463; OCT; PLXN2; Plexin-A2; Semaphorin Receptor OCT; FLJ11751; FLJ30634) (FITC); anti-PLXNA2 antibody

PRODUCT SPECIFICATIONS

Host	Mouse
Reactivity	Human, Mouse, Rat
Clonality	Monoclonal
Isotype	IgG2b,k
Clone Number	2G5
Specificity	Recognizes human PLXNA2. Species Crossreactivity: mouse and rat.
Purity/Purification	Purified by Protein A Affinity Chromatography.
Form/Format	Supplied as a liquid in PBS, pH 7.2. No preservative added. Labeled with Fluorescein isothiocyanate (FITC).
Sequence Length	1012
Applicable Applications for anti-PLXNA2 antibody	ELISA, WB (Western Blot)
Application Notes	Applications are based on unconjugated antibody.
Immunogen	Full length recombinant corresponding to aa1-165 from human PLXNA2 (AAH32125) with GST tag. MW of the GST tag alone is 26kD.
Immunogen Sequence	MHSQVFSAFPYSLPLRFWVNVIKNPQFVFDIHKGSITDACLSVVAQTFMDSCSTSEHRLDKDSPSNKLLYAKDIPSYKSWVERYYADIAKLPAISDQDMNA
Conjugate	FITC
Preparation and Storage	Store product at 4 degree C if to be used immediately within two weeks. For long-term storage, aliquot to avoid repeated freezing and thawing and stor required amount only prior to immediate use. Further dilutions can be made in assay buffer. Caution: FITC conjugates are sensitive to light. For maximu cap.

IMAGES

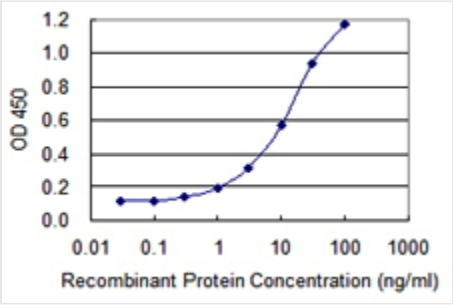

Application Data
Detection limit for recombinant GST tagged PLXNA2 is 0.1ng/ml as a capture antibody.

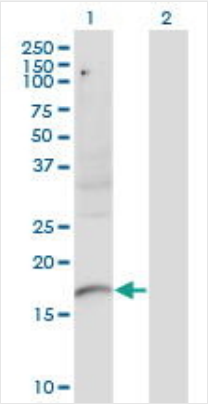

WB (Western Blot)
Western Blot analysis of PLXNA2 expression in transfected 293T cell line by PLXNA2 monoclonal antibody. Lane 1: PLXNA2 transfected lysate (Predicted MW: 18.8kD). Lane 2: Non-transfected lysate.

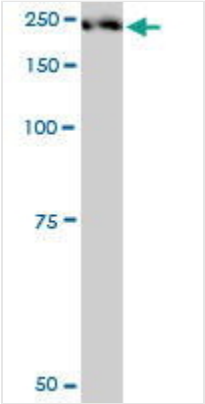

WB (Western Blot)
PLXNA2 monoclonal antibody. Western Blot analysis of PLXNA2 expression in NIH/3T3.

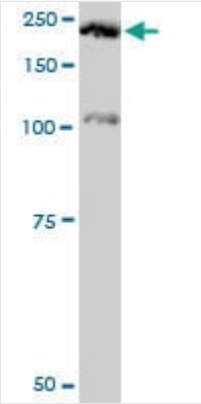

WB (Western Blot)
PLXNA2 monoclonal antibody. Western Blot analysis of PLXNA2 expression in Raw 264.7.

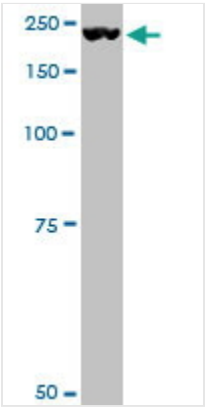

WB (Western Blot)
PLXNA2 monoclonal antibody. Western Blot analysis of PLXNA2 expression in HepG2

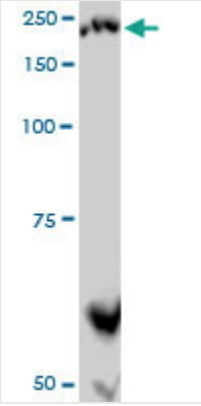

WB (Western Blot)
PLXNA2 monoclonal antibody. Western Blot analysis of PLXNA2 expression in PC-12.

ADDITIONAL INFORMATION

Related Product Information for anti-PLXNA2 antibody	This gene encodes a member of the plexin-A family of semaphorin co-receptors. Semaphorins are a large family of secreted or membrane-bound proteins that mediate repulsive effects on axon pathfinding during nervous system development. A subset of semaphorins are recognized by plexin-A/neuropilin transmembrane receptor complexes, triggering a cellular signal transduction cascade that leads to axon repulsion. This plexin-A family member is thought to transduce signals from semaphorin-3A and -3C.

Product Categories/Family for anti-PLXNA2 antibody	Antibodies; Plexin; Semaphorin

NCBI AND UNIPROT INFORMATION

NCBI GI #	33878587
NCBI GeneID	5362
NCBI Official Full Name	Homo sapiens plexin A2, mRNA
NCBI Official Synonym Full Names	plexin A2
NCBI Official Symbol	PLXNA2
NCBI Official Synonym Symbols	OCT; PLXN2
NCBI Protein Information	plexin-A2

For Research Use Only. Not for use in diagnostic or therapeutic procedures. Small volumes of product may become entrapped in the seal of the vial during shipment and storage; if necessary, briefly centrifuge the vial on a tabletop centrifuge to dislodge any liquid in the cap.

AAA Biotech | Tel: +1 (619) 604-9440 | Fax: +1 (619) 604-9441 | contact@aaabiotech.com
Online datasheet: https://www.aaabiotech.com/monoclonal/plxna2-antibody-clone-2g5-western-blot-elisa/25210