Rabbit BRE/BRCC45 Polyclonal Antibody | anti-BABAM2 antibody

Anti-BRE/BRCC45 Antibody, Rabbit Polyclonal

CATALOG #	HOST	REACTIVITY	APPLICATIONS
AAA254862	**Rabbit**	**Human, Mouse, Rat**	**Immunofluorescence, Immunocytochemistry, Immunohistochemistry**

PRODUCT SYNONYMS

BRE/BRCC45; Polyclonal Antibody; Anti-BRE/BRCC45 Antibody; Rabbit Polyclonal; BRCC45 Antibody; Rabbit PAb; Antigen Affinity Purified; brain and reproductive organ-expressed (TNFRSF1A modulator); Anti-BRCC4 Antibody; Anti-BRCC45 Antibody; anti-BABAM2 antibody

PRODUCT SPECIFICATIONS

Host	Rabbit
Reactivity	Human, Mouse, Rat
Clonality	Polyclonal
Isotype	Rabbit IgG
Specificity	Human BRE/BRCC45
Purity/Purification	Protein A & Antigen Affinity
Form/Format	Liquid; 0.2um filtered solution in PBS
Applicable Applications for anti-BABAM2 antibody	IF (Immunofluorescence), ICC (Immunocytochemistry), IHC (Immunohistochemistry)
Immunogen	A synthetic peptide corresponding to the C-terminus of the Human BRCC45
Conjugation	Unconjugated
Preparation	Produced in rabbits immunized with a synthetic peptide corresponding to the C-terminus of the Human BRCC45, and purified by antigen affinity chromatography.
Preparation and Storage	This antibody can be stored at 2-8 degree C for one month without detectable loss of activity. Antibody products are stable for twelve months from date of receipt when stored at -20 degree C to -80 degree C. Preservative-Free. Avoid repeated freeze-thaw cycles.

IMAGES

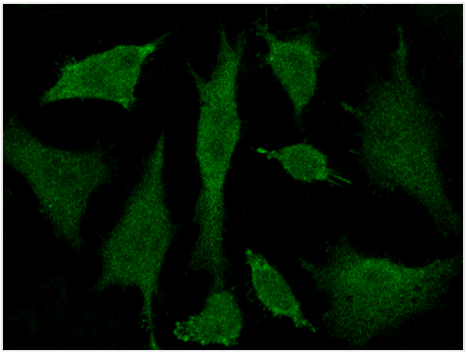

IF (Immunofluorescence)
Immunofluorescence staining of BRE in Hela cells. Cells were fixed with 4% PFA, permeabilzed with 0.3% Triton X-100 in PBS,blocked with 10% serum, and incubated with rabbit anti-Human BRE polyclonal antibody (dilution ratio 1:500) at 4 degree C overnight. Then cells were stained with the Alexa Fluor$488-conjugated Goat Anti-rabbit IgG secondary antibody (green). Positive staining was localized to cytoplasm and nucleus.

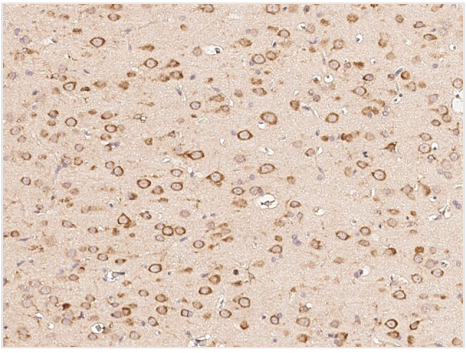

IHC (Immunohistochemistry)
Immunochemical staining BRE in rat brain with rabbit polyclonal antibody (1:1000, formalin-fixed paraffin embedded sections).

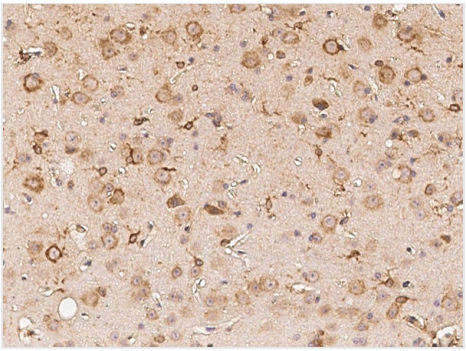

IHC (Immunohistochemisry)
Immunochemical staining BRE in mouse brain with rabbit polyclonal antibody (1:1000, formalin-fixed paraffin embedded sections).

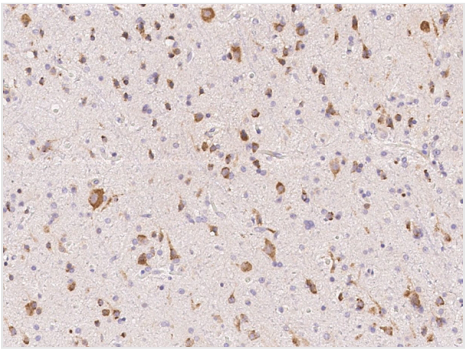

IHC (Immunohiostchemistry)
Immunochemical staining BRE in human brain with rabbit polyclonal antibody (1:1000, formalin-fixed paraffin embedded sections).

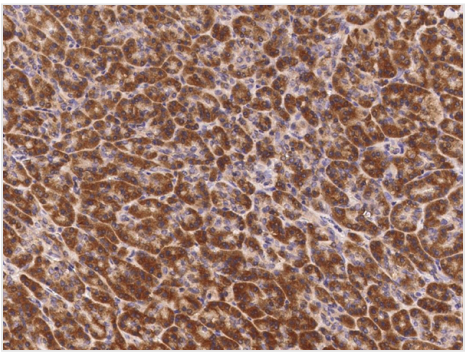

IHC (Immunohistochemistry)
Immunochemical staining BRE in human pancreas with rabbit polyclonal antibody (1:1000, formalin-fixed paraffin embedded sections).

NCBI AND UNIPROT INFORMATION

NCBI GI #	387912573
NCBI GeneID	9577
NCBI Accession #	NP_001248769.1
NCBI GenBank Nucleotide #	NM_001261840.1
UniProt Accession #	Q9NXR7; Q13880; Q4ZFX8; Q53SD0; Q969X9; Q96P06; A8K4X1; D6W562; D6W563
Molecular Weight	43,552 Da

NCBI Official Full Name	BRCA1-A complex subunit BRE isoform 4
NCBI Official Synonym Full Names	brain and reproductive organ-expressed (TNFRSF1A modulator)
NCBI Official Symbol	BRE
NCBI Official Synonym Symbols	BRCC4; BRCC45
NCBI Protein Information	BRCA1-A complex subunit BRE; BRCA1/BRCA2-containing complex subunit 45; BRCA1/BRCA2-containing complex, subunit 4; brain and reproductive organ-expressed protein
UniProt Protein Name	BRCA1-A complex subunit BRE
UniProt Gene Name	**BRE**
UniProt Synonym Gene Names	BRCC45
UniProt Entry Name	BRE_HUMAN

For Research Use Only. Not for use in diagnostic or therapeutic procedures. Small volumes of product may become entrapped in the seal of the vial during shipment and storage; if necessary, briefly centrifuge the vial on a tabletop centrifuge to dislodge any liquid in the cap.

AAA Biotech | Tel: +1 (619) 604-9440 | Fax: +1 (619) 604-9441 | contact@aaabiotech.com
Online datasheet: https://www.aaabiotech.com/polyclonal/bre-brcc45-antibody-immunofluorescence-immunocytochemistry-immunohistochemistry-elisa/254862