Rabbit anti-Human PRP19/PRPF19 Polyclonal Antibody | anti-PRPF19 antibody

Anti-PRP19/PRPF19 Antibody, Rabbit Polyclonal

CATALOG #	HOST	REACTIVITY	APPLICATIONS
AAA256474	**Rabbit**	**Human**	**Immunohistochemistry, Western Blot**

PRODUCT SYNONYMS

PRP19/PRPF19; Polyclonal Antibody; Anti-PRP19/PRPF19 Antibody; Rabbit Polyclonal; PRP19/PRPF19 Antibody; Rabbit PAb; Antigen Affinity Purified; pre-mRNA processing factor 19; Anti-hPSO4 Antibody; Anti-NMP200 Antibody; Anti-PRP19 Antibody; Anti-PSO4 Antibody; Anti-SNEV Antibody; Anti-UBOX4 Antibody; anti-PRPF19 antibody

PRODUCT SPECIFICATIONS

Host	Rabbit
Reactivity	Human
Clonality	Polyclonal
Isotype	Rabbit IgG
Specificity	Human PRP19/PRPF19
Purity/Purification	Protein A & Antigen Affinity
Form/Format	Liquid; PBS, pH7.0 with 0.03% Proclin300
Applicable Applications for anti-PRPF19 antibody	IHC (Immunohistochemistry), WB (Western Blot)
Immunogen	E Coli-derived Human PRP19/PRPF19 fragment
Conjugation	Unconjugated
Preparation	Produced in rabbits immunized with E Coli-derived Human PRP19/PRPF19 fragment, and purified by antigen affinity chromatography.
Preparation and Storage	This antibody can be stored at 2-8 degree C for one month without detectable loss of activity. Antibody products are stable for twelve months from date of receipt when stored at -20 degree C to -80 degree C. Avoid repeated freeze-thaw cycles.

IMAGES

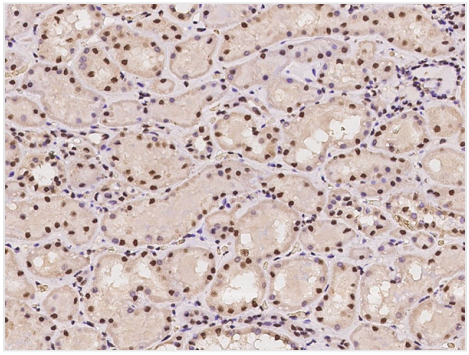

IHC (Immunohiostchemistry)
Immunochemical staining of human PRPF19 in human kidney with rabbit polyclonal antibody at 1:100 dilution, formalin-fixed paraffin embedded sections.

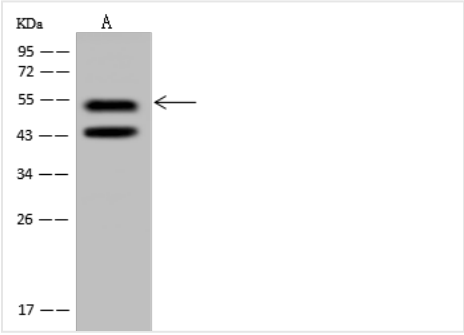

WB (Western Blot)
Anti-PRPF19 rabbit polyclonal antibody at 1:500 dilutionLane A: Jurkat Whole Cell LysateLysates/proteins at 30 ug per lane.SecondaryGoat Anti-Rabbit IgG (H+L)/HRP at 1/10000 dilution.Developed using the ECL technique.Performed under reducing conditions.Predicted band size:55 kDaObserved band size:55 kDa(We are unsure as to the identity of these extra bands.

ADDITIONAL INFORMATION

Related Product Information for anti-PRPF19 antibody	Pre-mRNA-processing factor 19 homolog or PRPF19, is an important component in human spliceosome machinery. Human PRPF19 contains a WD40 repeats domain at its C-terminus, which is also conserved in yeast. PRPF19 is involved in many cellular events including pre-mRNA processing and DNA damage response. PRPF19 is known to be a critical component of the eukaryotic spliceosomal machinery and DNA damage repair system, the deregulation of which leads to many disease conditions. In many human cancers, PRP19 expression is upregulated.

For Research Use Only. Not for use in diagnostic or therapeutic procedures. Small volumes of product may become entrapped in the seal of the vial during shipment and storage; if necessary, briefly centrifuge the vial on a tabletop centrifuge to dislodge any liquid in the cap.

AAA Biotech | Tel: +1 (619) 604-9440 | Fax: +1 (619) 604-9441 | contact@aaabiotech.com
Online datasheet: https://www.aaabiotech.com/polyclonal/prp19-prpf19-antibody-immunohistochemistry-western-blot-elisa/256474