Rabbit anti-Human HPD/4 HPPD Polyclonal Antibody | anti-HPD antibody

Anti-HPD/4 HPPD Antibody, Rabbit Polyclonal

CATALOG #	HOST	REACTIVITY	APPLICATIONS
AAA256499	**Rabbit**	**Human**	**Immunofluorescence, Immunocytochemistry, Immunohistochemistry**

PRODUCT SYNONYMS

HPD/4 HPPD; Polyclonal Antibody; Anti-HPD/4 HPPD Antibody; Rabbit Polyclonal; HPD/4 HPPD Antibody; Rabbit PAb; Antigen Affinity Purified; 4-hydroxyphenylpyruvate dioxygenase; Anti-4-HPPD Antibody; Anti-4HPPD Antibody; Anti-GLOD3 Antibody; Anti-HPPDASE Antibody; Anti-PPD Antibody; anti-HPD antibody

PRODUCT SPECIFICATIONS

Host	Rabbit
Reactivity	Human
Clonality	Polyclonal
Isotype	Rabbit IgG
Specificity	Human HPD/4 HPPD
Purity/Purification	Protein A & Antigen Affinity
Form/Format	Liquid; PBS, pH7.0 with 0.03% Proclin300
Applicable Applications for anti-HPD antibody	IF (Immunofluorescence), ICC (Immunocytochemistry), IHC (Immunohistochemistry)
Immunogen	E Coli-derived Human HPD/4 HPPD fragment
Conjugation	Unconjugated
Preparation	Produced in rabbits immunized with E Coli-derived Human HPD/4 HPPD fragment, and purified by antigen affinity chromatography.
Preparation and Storage	This antibody can be stored at 2-8 degree C for one month without detectable loss of activity. Antibody products are stable for twelve months from date of receipt when stored at -20 degree C to -80 degree C. Avoid repeated freeze-thaw cycles.

IMAGES

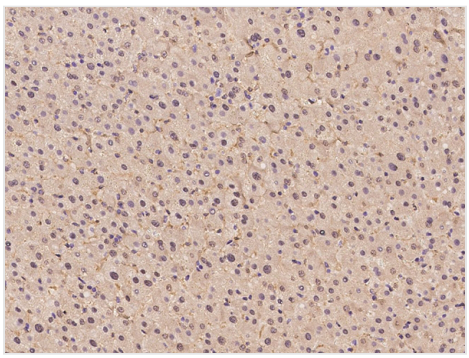

IHC (Immunohiostchemistry)
Immunochemical staining of human HPD in human liver with rabbit polyclonal antibody at 1:500 dilution, formalin-fixed paraffin embedded sections.

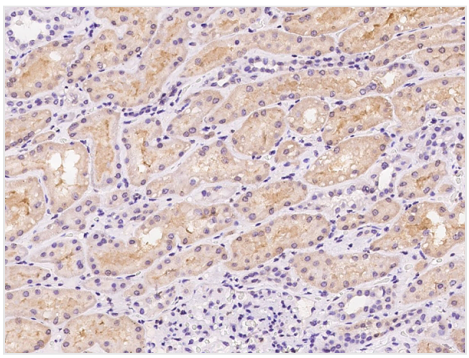

IHC (Immunohistochemistry)
Immunochemical staining of human HPD in human kidney with rabbit polyclonal antibody at 1:500 dilution, formalin-fixed paraffin embedded sections.

For Research Use Only. Not for use in diagnostic or therapeutic procedures. Small volumes of product may become entrapped in the seal of the vial during shipment and storage; if necessary, briefly centrifuge the vial on a tabletop centrifuge to dislodge any liquid in the cap.

AAA Biotech | Tel: +1 (619) 604-9440 | Fax: +1 (619) 604-9441 | contact@aaabiotech.com
Online datasheet: https://www.aaabiotech.com/polyclonal/hpd-4-hppd-antibody-immunofluorescence-immunocytochemistry-immunohistochemistry-elisa/256499