Rabbit anti-Human PFDN5 Polyclonal Antibody | anti-PFDN5 antibody

Anti-PFDN5 Antibody, Rabbit Polyclonal

CATALOG #	HOST	REACTIVITY	APPLICATIONS
AAA259071	**Rabbit**	**Human**	**Immunoprecipitation, Western Blot**

PRODUCT SYNONYMS

PFDN5; Polyclonal Antibody; Anti-PFDN5 Antibody; Rabbit Polyclonal; prefoldin subunit 5; Anti-MM-1 Antibody; Anti-MM1 Antibody; Anti-PFD5 Antibody; anti-PFDN5 antibody

PRODUCT SPECIFICATIONS

Host	Rabbit
Reactivity	Human
Clonality	Polyclonal
Isotype	Rabbit IgG
Specificity	Human PFDN5
Purity/Purification	Protein A & Antigen Affinity
Form/Format	Liquid; PBS, pH7.0 with 0.03% Proclin300
Applicable Applications for anti-PFDN5 antibody	IP (Immunoprecipitation), WB (Western Blot)
Immunogen	E coli-derived Human PFDN5 fragment
Preparation	Produced in rabbits immunized with E coli-derived Human PFDN5 fragment, and purified by antigen affinity chromatography.
Preparation and Storage	This antibody can be stored at 2-8 degree C for one month without detectable loss of activity. Antibody products are stable for twelve months from date of receipt when stored at -20 degree C to -80 degree C. Avoid repeated freeze-thaw cycles.

IMAGES

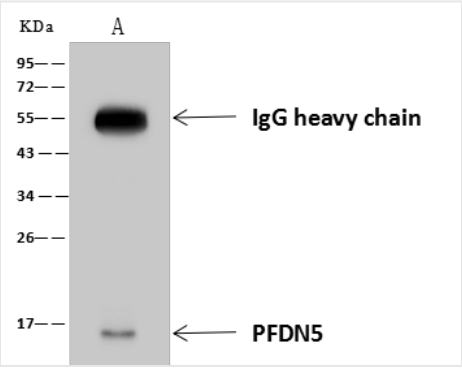

IP (Immunoprecipitation)
PFDN5 was immunoprecipitated using:Lane A:0.5 mg HepG2 Whole Cell Lysate4 uL anti-PFDN5 rabbit polyclonal antibody and 60 ug of Immunomagnetic beads Protein A/G.Primary antibody:Anti-PFDN5 rabbit polyclonal antibody,at 1:100 dilutionSecondary antibody:Goat Anti-Rabbit IgG (H+L)/HRP at 1/10000 dilutionDeveloped using the ECL technique.Performed under reducing conditions.Predicted band size: 17 kDaObserved band size :15 kDa

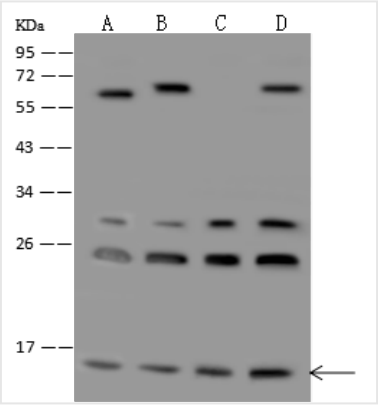

WB (Western Blot)
Anti-PFDN5 rabbit polyclonal antibody at 1:500 dilutionLane A: HeLa Whole Cell LysateLane B: HepG2 Whole Cell LysateLane C: 293T Whole Cell LysateLane D: Jurkat Whole Cell LysateLysates/proteins at 30 ug per lane.SecondaryGoat Anti-Rabbit IgG (H+L)/HRP at 1/10000 dilution.Developed using the ECL technique.Performed under reducing conditions.Predicted band size:17 kDaObserved band size:15 kDa(We are unsure as to the identity of these extra bands.

For Research Use Only. Not for use in diagnostic or therapeutic procedures. Small volumes of product may become entrapped in the seal of the vial during shipment and storage; if necessary, briefly centrifuge the vial on a tabletop centrifuge to dislodge any liquid in the cap.

AAA Biotech | Tel: +1 (619) 604-9440 | Fax: +1 (619) 604-9441 | contact@aaabiotech.com
Online datasheet: https://www.aaabiotech.com/polyclonal/pfdn5-antibody-immunoprecipitation-western-blot-elisa/259071