Mouse anti-Human LYZ Monoclonal Antibody | anti-LYZ antibody

Anti-LYZ Antibody, Mouse Monoclonal

CATALOG #	HOST	REACTIVITY	APPLICATIONS
AAA259418	**Mouse**	**Human**	**Immunohistochemistry**

PRODUCT SYNONYMS

LYZ; Monoclonal Antibody; Anti-LYZ Antibody; Mouse Monoclonal; LYZ Antibody; Mouse MAb; lysozyme; Anti-AMYLD5 Antibody; Anti-LYZF1 Antibody; Anti-LZM Antibody; anti-LYZ antibody

PRODUCT SPECIFICATIONS

Host	Mouse
Reactivity	Human
Clonality	Monoclonal
Isotype	Mouse IgG1
Clone Number	095
Specificity	Human LYZ
Purity/Purification	Protein A
Form/Format	Liquid; 0.2um filtered solution in PBS
Applicable Applications for anti-LYZ antibody	IHC (Immunohistochemistry)
Immunogen	A synthetic peptide corresponding to the center region of the Human LYZ
Preparation	This antibody was produced from a hybridoma resulting from the fusion of a mouse myeloma with B cells obtained from a mouse immunized with a synthetic peptide corresponding to the center region of the Human LYZ. The IgG fraction of the cell culture supernatant was purified by Protein A affinity chromatography.
Preparation and Storage	This antibody can be stored at 2 degree C-8 degree C for one month without detectable loss of activity. Antibody products are stable for twelve months from date of receipt when stored at -20 degree C to -80 degree C. Preservative-Free. Avoid repeated freeze-thaw cycles. This antibody is shipped as liquid solution at ambient temperature. Upon receipt, store it immediately at the temperature recommended below.

IMAGES

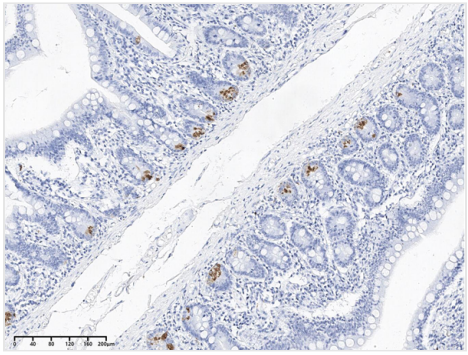

IHC (Immunohiostchemistry)
Immunochemical staining of human lysozyme in human small intestine with mouse monoclonal antibody at 1:200 dilution, formalin-fixed paraffin embedded sections.

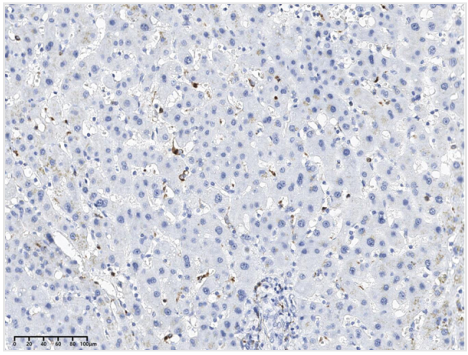

IHC (Immunohistochemistry)
Immunochemical staining of human lysozyme in human liver with mouse monoclonal antibody at 1:200 dilution, formalin-fixed paraffin embedded sections.

For Research Use Only. Not for use in diagnostic or therapeutic procedures. Small volumes of product may become entrapped in the seal of the vial during shipment and storage; if necessary, briefly centrifuge the vial on a tabletop centrifuge to dislodge any liquid in the cap.

AAA Biotech | Tel: +1 (619) 604-9440 | Fax: +1 (619) 604-9441 | contact@aaabiotech.com
Online datasheet: https://www.aaabiotech.com/monoclonal/lyz-antibody-clone-095-immunohistochemistry-elisa/259418