Rabbit anti-Human CYB5R3 Polyclonal Antibody | anti-CYB5R3 antibody

Anti-CYB5R3 Antibody, Rabbit Polyclonal

CATALOG #	HOST	REACTIVITY	APPLICATIONS
AAA259521	**Rabbit**	**Human**	**Immunocytochemistry, Immunohistochemistry**

PRODUCT SYNONYMS

CYB5R3; Polyclonal Antibody; Anti-CYB5R3 Antibody; Rabbit Polyclonal; CYB5R3 Antibody; Rabbit PAb; Antigen Affinity Purified; cytochrome b5 reductase 3; Anti-B5R Antibody; Anti-DIA1 Antibody; anti-CYB5R3 antibody

PRODUCT SPECIFICATIONS

Host	Rabbit
Reactivity	Human
Clonality	Polyclonal
Isotype	Rabbit IgG
Specificity	Human CYB5R3
Purity/Purification	Protein A & Antigen Affinity
Form/Format	Liquid; PBS, pH7.0 with 0.03% Proclin300
Applicable Applications for anti-CYB5R3 antibody	ICC (Immunocytochemistry), IHC (Immunohistochemistry)
Immunogen	E coli-derived Human CYB5R3 fragment
Preparation	Produced in rabbits immunized with E coli-derived Human CYB5R3 fragment, and purified by antigen affinity chromatography.
Preparation and Storage	This antibody can be stored at 2 degree C-8 degree C for one month without detectable loss of activity. Antibody products are stable for twelve months from date of receipt when stored at -20 degree C to -80 degree C. Avoid repeated freeze-thaw cycles. This antibody is shipped as liquid solution at ambient temperature. Upon receipt, store it immediately at the temperature recommended below.

IMAGES

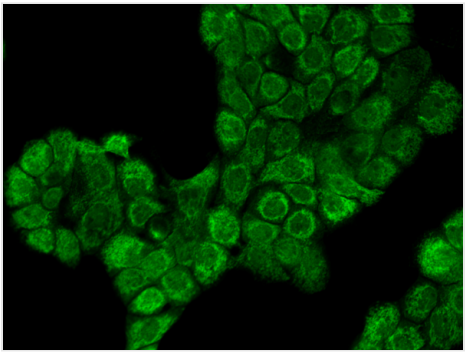

IF (Immunofluorescence)
Immunofluorescence staining of CYB5R3 in A431 cells. Cells were fixed with 4% PFA, permeabilzed with 0.3% Triton X-100 in PBS,blocked with 10% serum, and incubated with rabbit anti-Human CYB5R3 polyclonal antibody (dilution ratio 1:100) at 4 degree C overnight. Then cells were stained with the Alexa Fluor488-conjugated Goat Anti-rabbit IgG secondary antibody (green). Positive staining was localized to Cytoplasm.

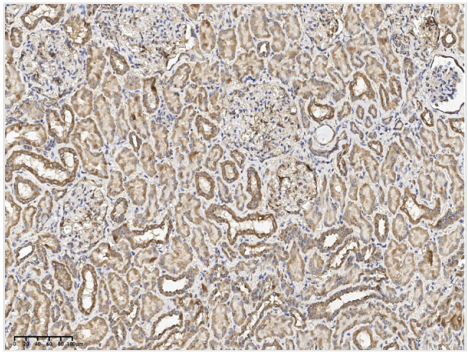

IHC (Immunohistochemisry)
Immunochemical staining of human CYB5R3 in human kidney with rabbit polyclonal antibody at 1:100 dilution, formalin-fixed paraffin embedded sections.

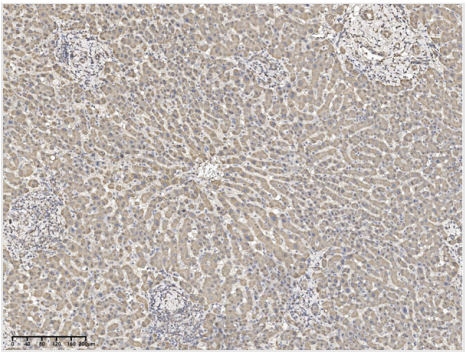

IHC (Immunohiostchemistry)
Immunochemical staining of human CYB5R3 in human liver with rabbit polyclonal antibody at 1:100 dilution, formalin-fixed paraffin embedded sections.

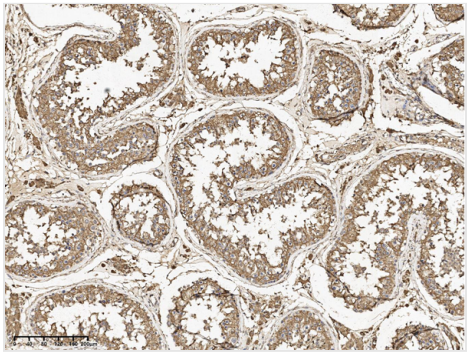

IHC (Immunohistochemistry)
Immunochemical staining of human CYB5R3 in human testis with rabbit polyclonal antibody at 1:100 dilution, formalin-fixed paraffin embedded sections.

For Research Use Only. Not for use in diagnostic or therapeutic procedures. Small volumes of product may become entrapped in the seal of the vial during shipment and storage; if necessary, briefly centrifuge the vial on a tabletop centrifuge to dislodge any liquid in the cap.

AAA Biotech | Tel: +1 (619) 604-9440 | Fax: +1 (619) 604-9441 | contact@aaabiotech.com
Online datasheet: https://www.aaabiotech.com/polyclonal/cyb5r3-antibody-immunocytochemistry-immunohistochemistry-elisa/259521